225

MAP 5

LAND COURT

TERRITORY OF HAWAII

LAND COURT APPLICATION 225

SUBDIVISION OF LOT A-1-B

AS SHOWN ON MAP 4

INTO LOTS A-1-B-1 AND A-1-B-2

AT NIOLOPA, NUUANU VALLEY, HONOLULU, OAHU, T.H.

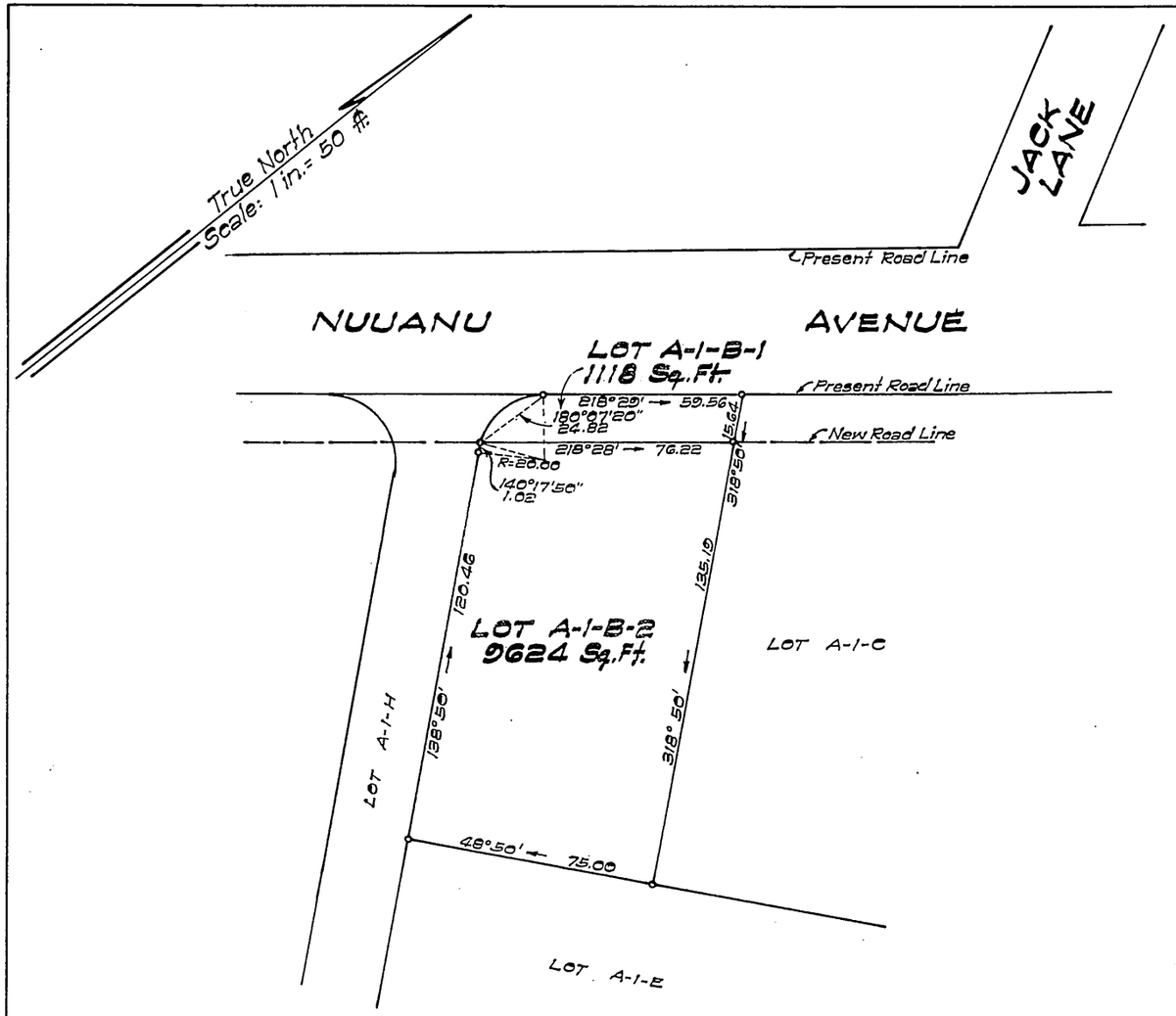

TERRITORY OF HAWAII
TERRITORIAL HIGHWAY DEPARTMENT
DIVISION OF SURVEYS AND RIGHTS OF WAY

BY: T. F. Goo
Registered Professional Surveyor 219
Land Court Surveyor 56

Honolulu, T.H.
December 14, 1955

T. F. GOO
REGISTERED LAND SURVEYOR
No. 219
HAWAII, U.S.A.

APPROVED:

BY: J. C. Meyall
Deputy Territorial Highway Engineer

Owner: Kiku Taguchi

Owner's Certificate of Title: 41,523

AUTHORIZED AND APPROVED BY ORDER OF THE JUDGE
OF THE LAND COURT DATED JAN. 3, 1957
BY ORDER OF THE COURT.

REGISTRAR OF THE LAND COURT.

Filed Dec. 18, 1956
Abraham Y. Akana
Assistant Registrar

Tax Map Key: 2-2-31:38

Parcel 113
NUUANU HIGHWAY
Federal Aid Urban Project No. US 0610(4)

10" X 15" = 1.04 Sq. Ft.