MAP 3

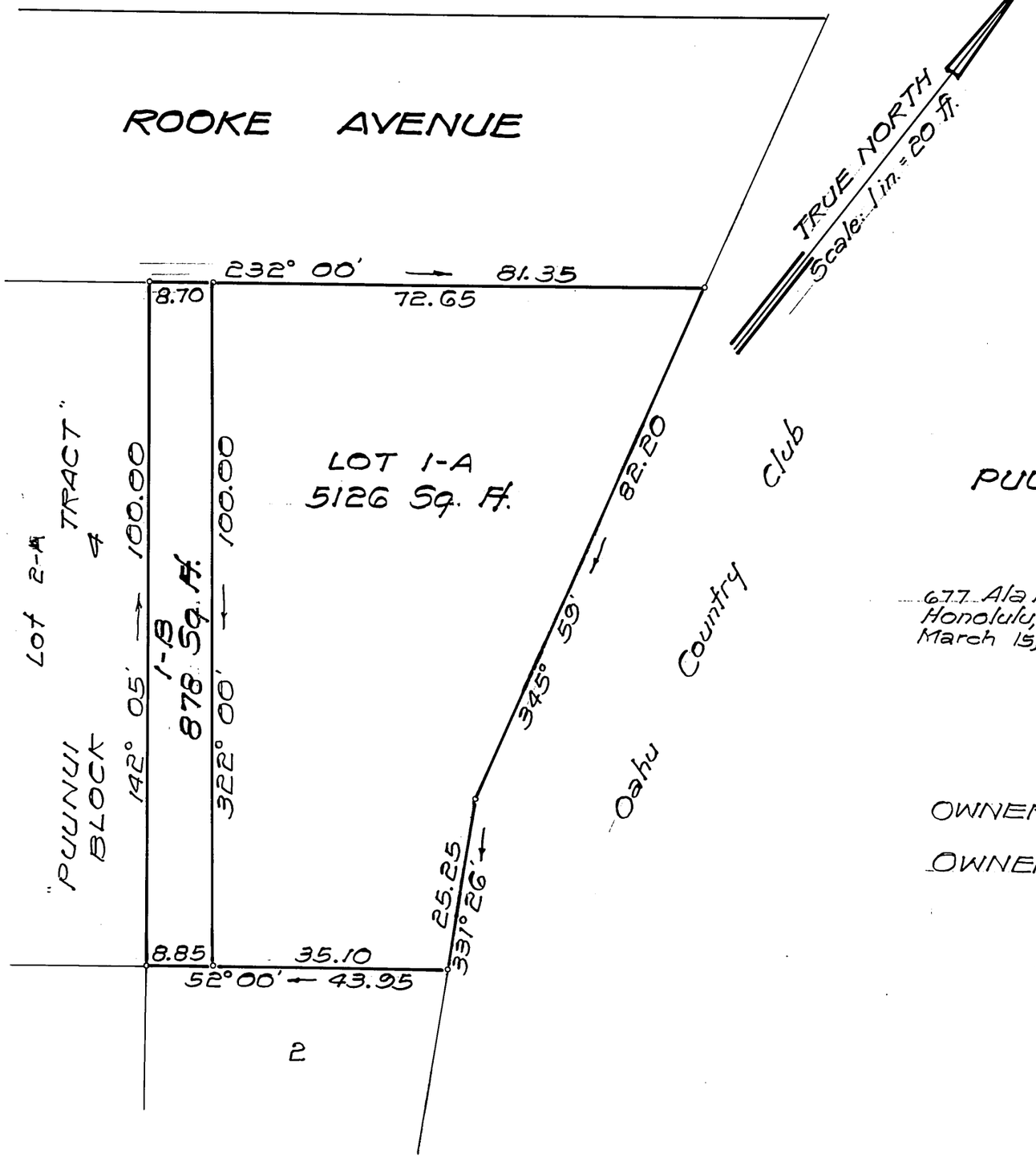

LAND COURT
STATE OF HAWAII
LAND COURT APPLICATION 227

SUBDIVISION OF LOT 1
AS SHOWN ON MAP 2
INTO LOTS 1-A AND 1-B
PUUNUI, NUUANU VALLEY, HONOLULU, OAHU, HAWAII

677 Ala Moana
Honolulu, Hawaii
March 15, 1985

RUSSELL FIGUEIRA
REGISTERED PROFESSIONAL LAND SURVEYOR

TOWILL CORPORATION

By: Russell Figueira
Registered Professional Surveyor
Certificate Number 4729

OWNER : Hawaiian Trust Company, Limited - Trustee
OWNER'S CERTIFICATE OF TITLE : 111,281

AUTHORIZED AND APPROVED BY ORDER OF THE JUDGE
OF THE LAND COURT DATED: MAY 31, 1985
BY ORDER OF THE COURT

Miles S. Rauen
REGISTRAR OF THE LAND COURT

Filed May 21, 1985
Mildred M. Funai, Clerk

Tax Map Key: 1-8-12:49

10" X 15 = 1 ft