236

MAP 9

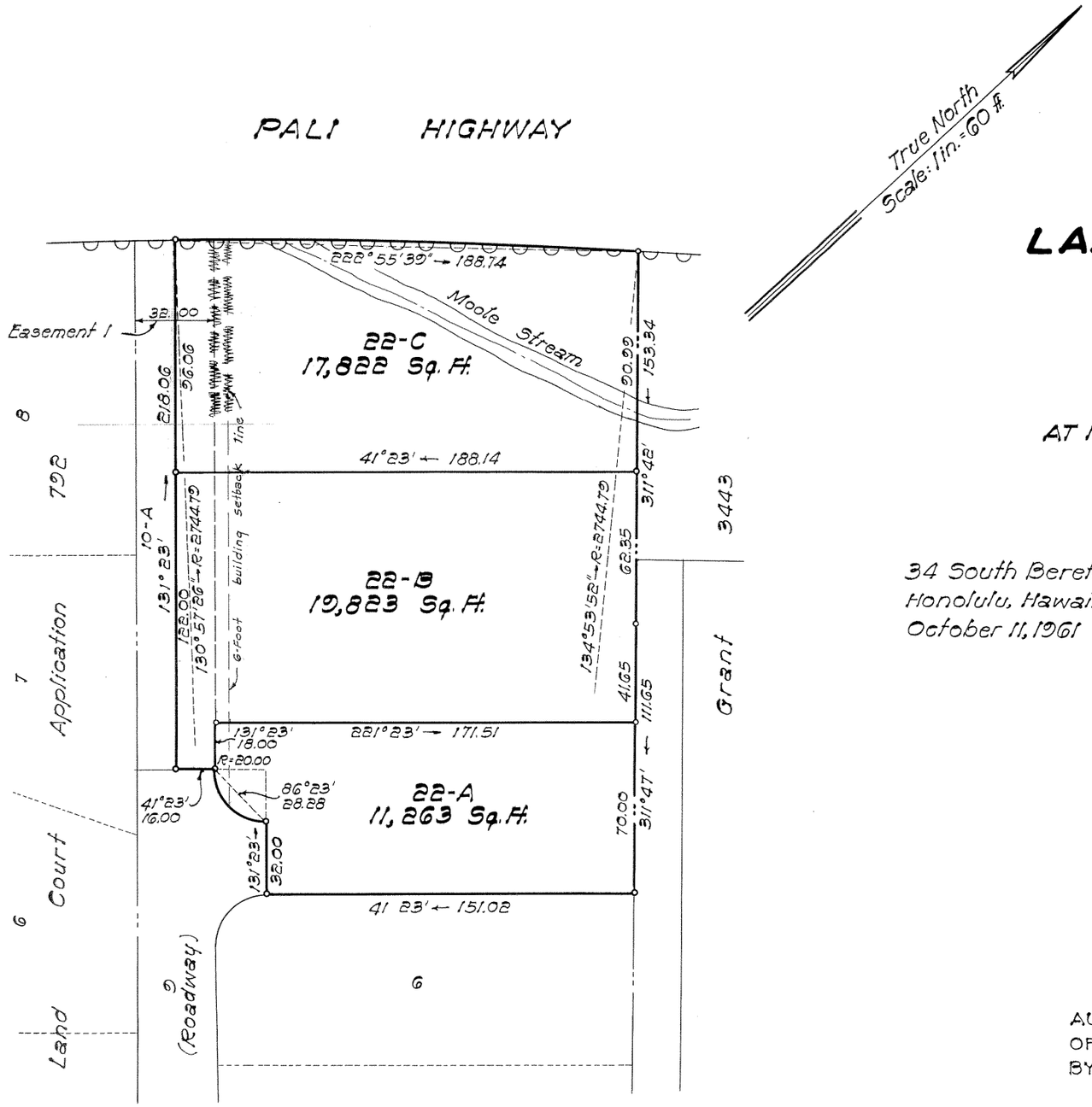

denotes no access permitted

LAND COURT

STATE OF HAWAII

LAND COURT APPLICATION 236

SUBDIVISION OF LOT 22
AS SHOWN ON MAP 8
INTO LOTS 22-A, 22-B AND 22-C
AT NUUANU VALLEY, HONOLULU, OAHU, HAWAII

34 South Berefania St.
Honolulu, Hawaii
October 11, 1961

LARRY K. MATSUO
REGISTERED LAND SURVEYOR
No. 739
HAWAII, U.S.A.

PARK ENGINEERING, INC.
BY: Larry K. Matsuo
Registered Professional Surveyor
Certificate Number 739-5

Owner: Benjamin Lodge Marx, Junior
Owner's Certificate of Title: 83123

AUTHORIZED AND APPROVED BY ORDER OF THE JUDGE
OF THE LAND COURT DATED MAY 16, 1962
BY ORDER OF THE COURT

Rudolph K. Espinda
acting REGISTRAR OF THE LAND COURT

Portion of Easement 1 and portion of the 6-foot Building Setback Line affecting Lot 22-C have been cancelled by Order of the Judge of the Land Court dated May 7, 1976.

Honolulu, Hawaii
May 7, 1976
Kazutaka Saiki
State Land Surveyor

Filed May 14, 1962 Paul Coloff

Tax Map Key: 1-9-03

10" x 15" = 1 Sq. Ft.