MAP 148

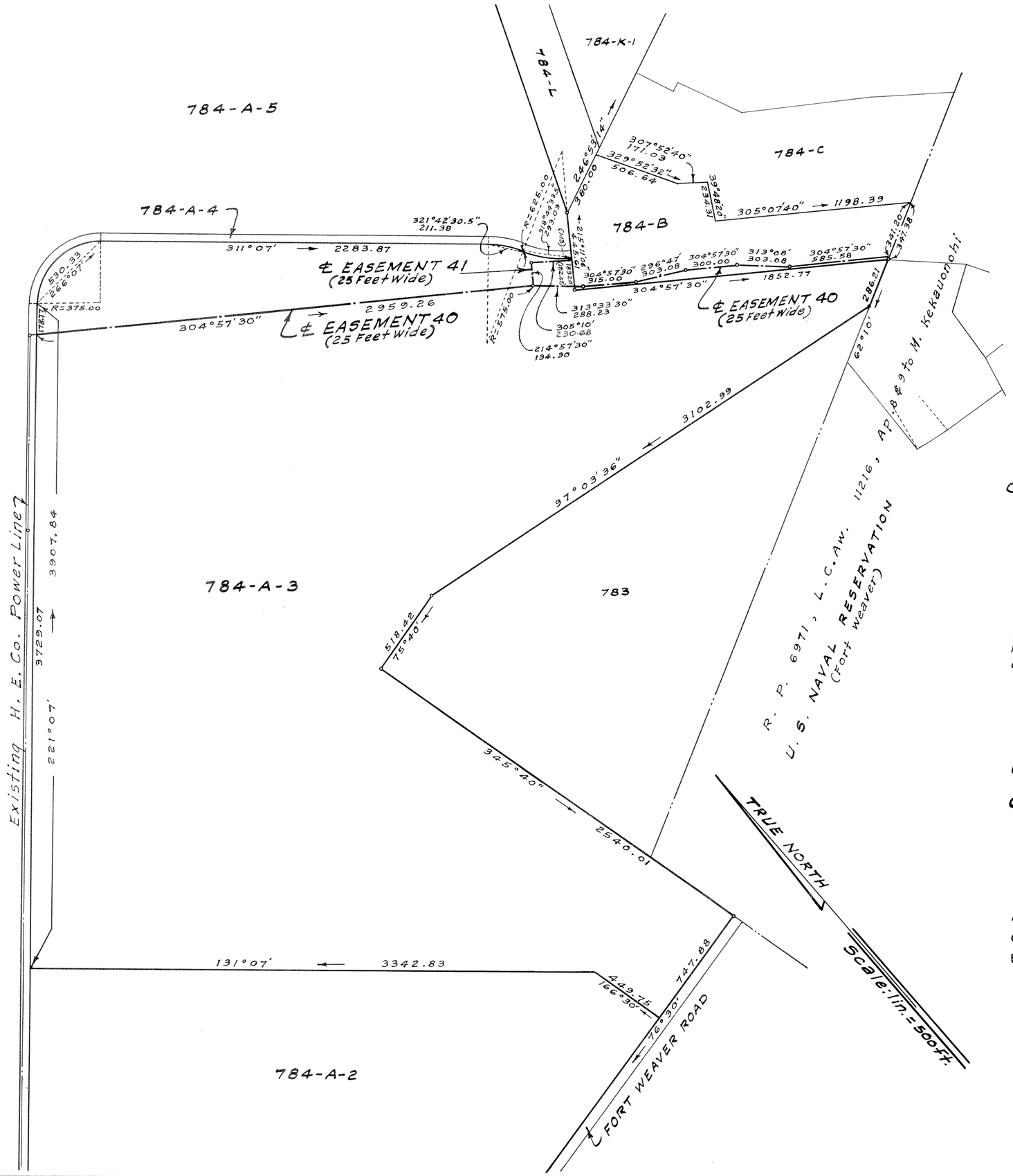

LAND COURT

STATE OF HAWAII

LAND COURT APPLICATION 242

DESIGNATION OF EASEMENT 40
OVER AND ACROSS LOT 784-A-3
AS SHOWN ON MAP 129
AND OVER LOT 784-B AS SHOWN ON MAP 124
DESIGNATION OF EASEMENT 41
OVER AND ACROSS LOT 784-A-3
AS SHOWN ON MAP 129
AT PUULOA, EWA, OAHU, HAWAII

3131 Olu St.
Honolulu Hawaii
October 28, 1960

JAMES C. ZANE
REGISTERED LAND SURVEYOR
No. 332
HAWAII, U.S.A.

By James C. Zane
Surveyor and Maker of Plan
Registered certificate: 332-S

OWNER: UNITED STATES OF AMERICA
OWNER'S: CERTIFICATE OF TITLE: 44,372

AUTHORIZED AND APPROVED BY ORDER OF THE JUDGE
OF THE LAND COURT DATED: AUGUST 18, 1961
BY ORDER OF THE COURT

REGISTRAR OF THE LAND COURT

Filed August 16, 1961
Rudolph K. Esquida
Assistant Registrar

Tax Map Key 9-1-01

15" X 21" = 2.2.5 Sq. Ft.