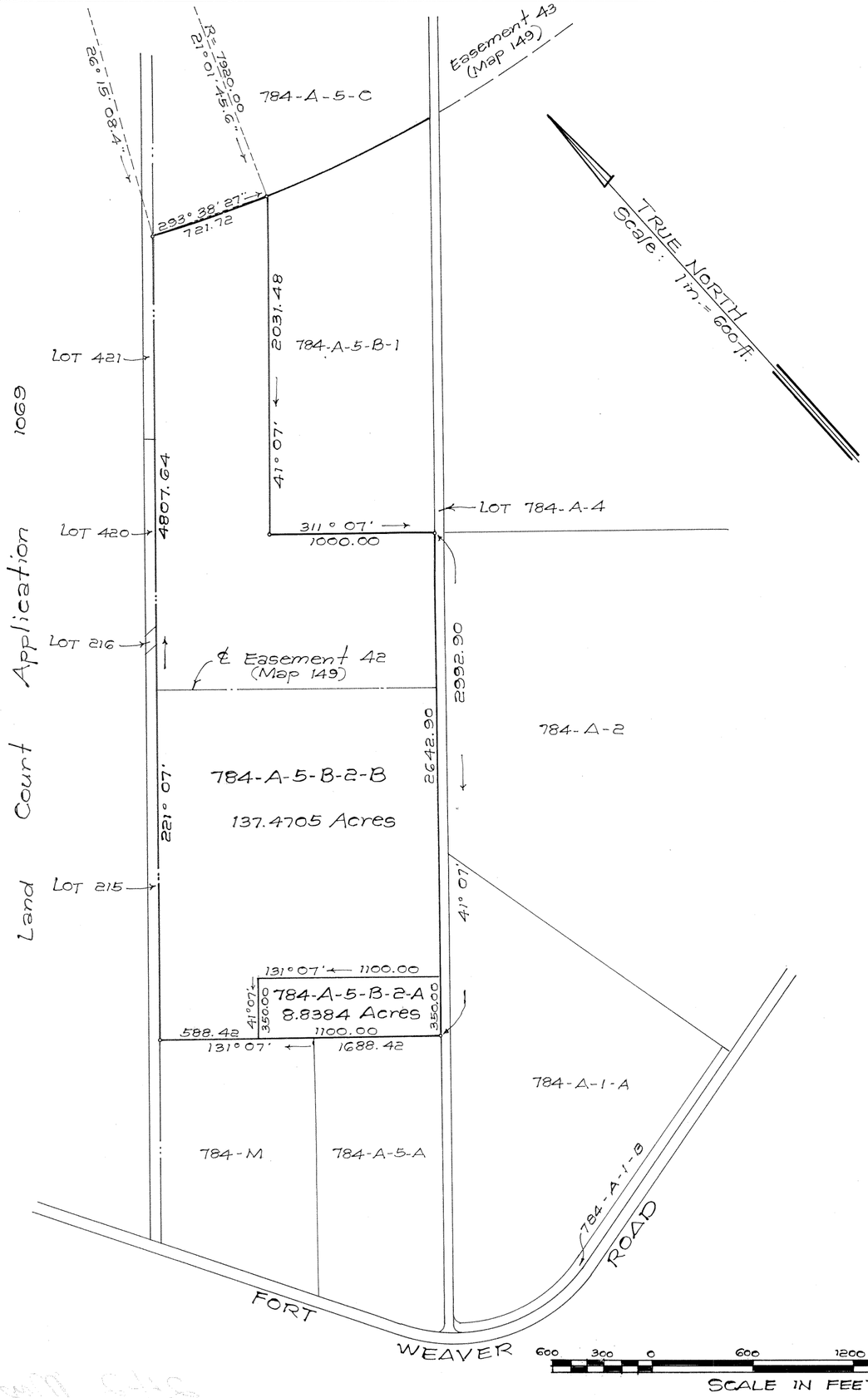

TRUE NORTH
Scale: 1 in. = 600 ft.

LAND COURT
STATE OF HAWAII

LAND COURT APPLICATION 242

SUBDIVISION OF LOT 784-A-5-B-2
AS SHOWN ON MAP 154
INTO LOTS 784-A-5-B-2-A AND 784-A-5-B-2-B

AT PUULOA, EWA, OAHU, HAWAII.

R. M. TOWILL CORPORATION

233 Merchant St.
Honolulu, Hawaii
April 23, 1964

RICHARD G. TOWILL
REGISTERED LAND SURVEYOR
No. 501-S
HAWAII, U.S.A.

By: Richard G. Towill
Registered Professional Surveyor
Certificate Number 501

OWNER: United States of America
Owner's Certificate of Title: 44,372

AUTHORIZED AND APPROVED BY ORDER OF THE JUDGE
OF THE LAND COURT DATED: MARCH 5, 1965
BY ORDER OF THE COURT

REGISTRAR OF THE LAND COURT

Filed March 4, 1965 Paul Cozloff an

15" X 21" = 2.2 Sq. Ft.

Tax Map Key: 9-1-01 portion 1
8962-2-S