MAP 4

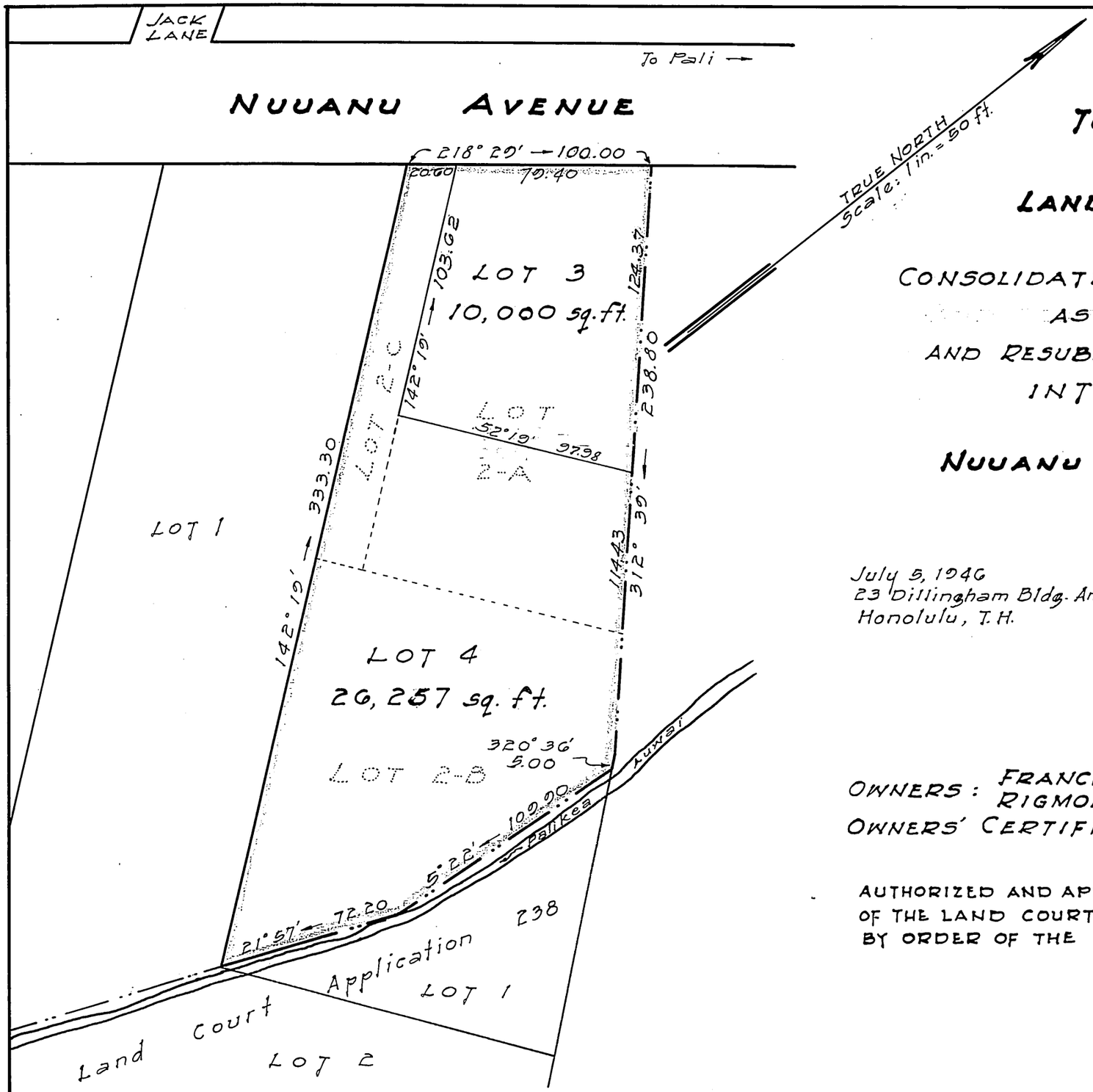

LAND COURT
TERRITORY OF HAWAII

LAND COURT APPLICATION 245

CONSOLIDATION OF LOTS 2-A, 2-B, AND 2-C
AS SHOWN ON MAP 3
AND RESUBDIVISION OF SAID CONSOLIDATION
INTO LOTS 3 AND 4

NUUANU VALLEY, HONOLULU, OAHU, T.H.

July 5, 1946
23 Dillingham Bldg. Annex
Honolulu, T.H.

BERNARD H. McKEAGUE
REGISTERED LAND SURVEYOR No. 232
HAWAII, U.S.A.

Bernard H. McKeague
Registered Land Surveyor 232
Land Court Surveyor Certificate 43

OWNERS: FRANCIS JAMES BILTON AND RIGMOR ESTVAD BILTON
OWNERS' CERTIFICATE OF TITLE NO. 36,190

AUTHORIZED AND APPROVED BY ORDER OF THE JUDGE
OF THE LAND COURT DATED OCTOBER 4, 1946
BY ORDER OF THE COURT

P. H. Mulholland
REGISTRAR OF THE LAND COURT

Filed July 13, 1946
Abraham K. Akana
Assistant Registrar

Tax Map Key: 2-2-31:4
C.B. 12:34

10" x 15" = 1.0 sq. ft.