245

MAP 7

LAND COURT

TERRITORY OF HAWAII

LAND COURT APPLICATION 245

SUBDIVISION OF LOT 3

AS SHOWN ON MAP 4

INTO LOTS 3-A AND 3-B

AT NUUANU VALLEY, HONOLULU, OAHU, T.H.

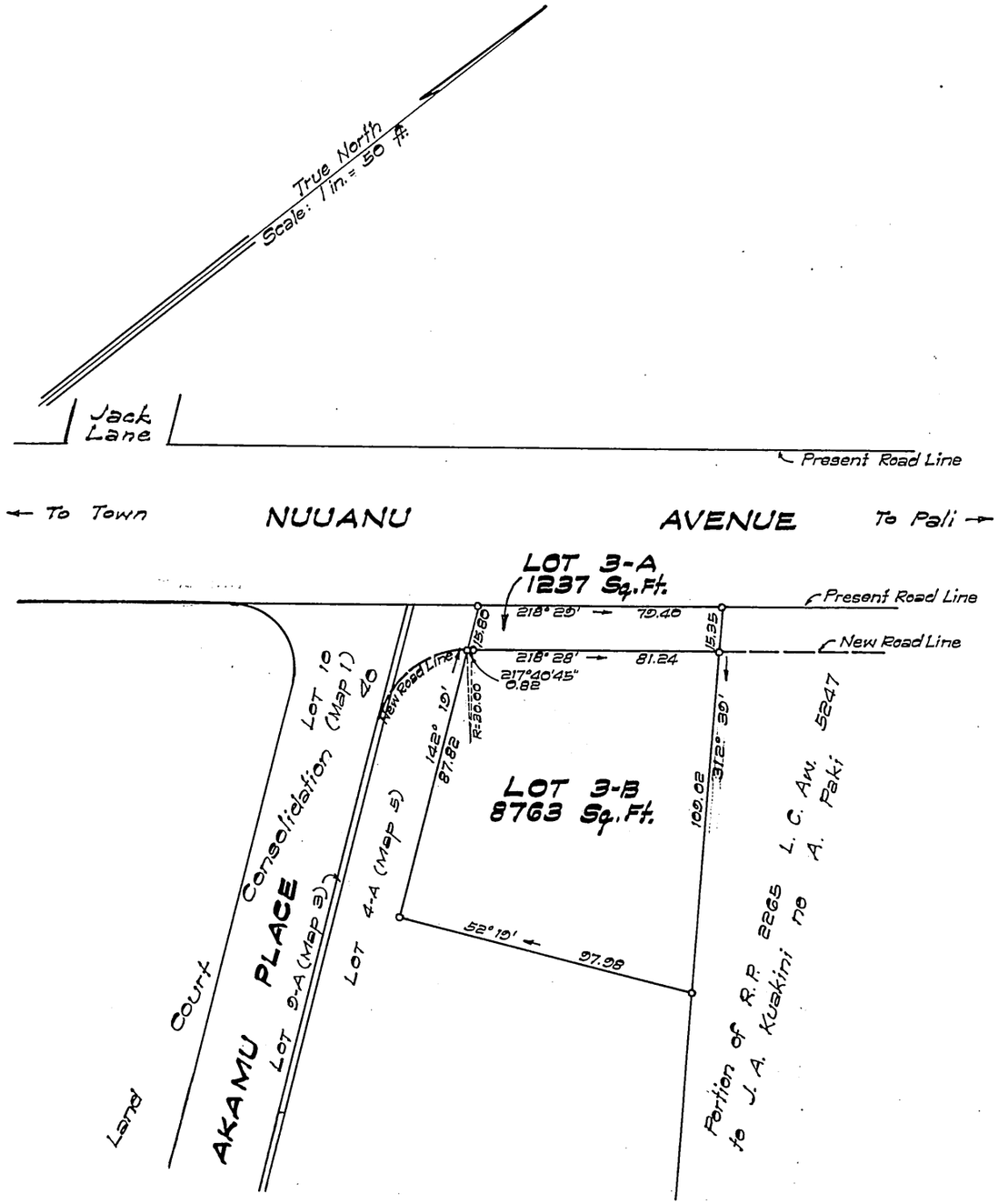

TERRITORY OF HAWAII
TERRITORIAL HIGHWAY DEPARTMENT
DIVISION OF SURVEYS AND RIGHTS OF WAY

Honolulu, T.H.
December 12, 1955.

T. F. GOO
REGISTERED LAND SURVEYOR
No. 219
HAWAII, U.S.A.

BY: T. F. Goo
Registered Professional Surveyor 219
Land Court Surveyor 56

APPROVED:

BY: J. C. Myatt
Deputy Territorial Highway Engineer

Owners: Michael Byrne
Catherine Byrne

Owners' Certificate of Title: 43,003

AUTHORIZED AND APPROVED BY ORDER OF THE JUDGE OF THE LAND COURT DATED: SEPTEMBER 18, 1956 BY ORDER OF THE COURT.

Abraham W. Akane
Asst. REGISTRAR OF THE LAND COURT.

Filed Sept. 14, 1956
R. Mulholland Registrar

Tax Map Key: 2-2-31: 4

Parcel 120
NUUANU HIGHWAY
Federal Aid Urban Project No. U.S 0610(4)

10" X 15" = 1.04 Sq. Ft.