MAP 155

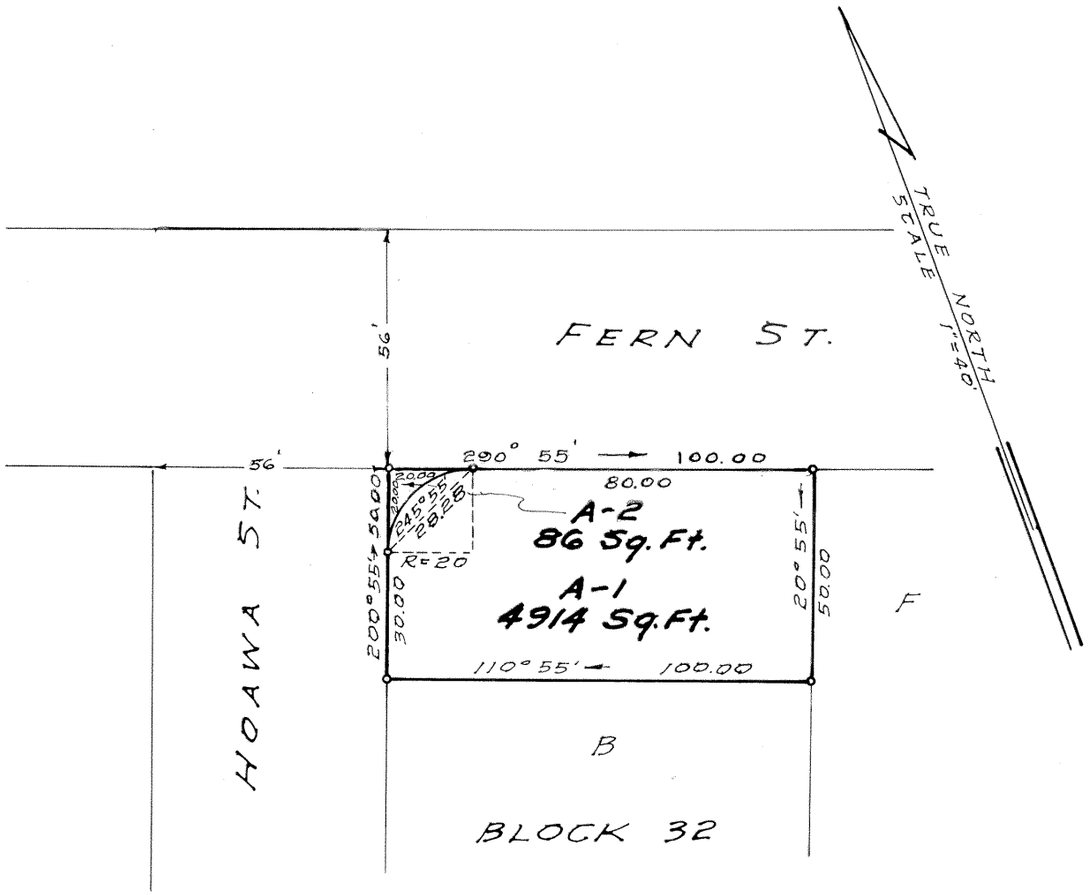

LAND COURT

TERRITORY OF HAWAII

McCULLY TRACT

LAND COURT APPLICATION 279

SUBDIVISION OF LOT A (BLOCK 32)

AS SHOWN ON MAP 8

INTO LOTS A-1 AND A-2

WAIKIKI, HONOLULU, OAHU, T.H.

HONOLULU, T.H.
SEPT. 30, 1950

MAITLAND C. DEASE
REGISTERED LAND SURVEYOR
No. 282
HAWAII, U.S.A.

DEPARTMENT OF PUBLIC WORKS
CITY AND COUNTY OF HONOLULU
BUREAU OF PLANS

BY: Maitland C. Dease
Registered Professional Surveyor
Certificate No. 282-ES

OWNER Paul Noboru Morihara and Adeline Takako Miwa Morihara

OWNERS' CERTIFICATE OF TITLE: 24463

AUTHORIZED AND APPROVED BY ORDER OF THE JUDGE OF THE LAND COURT DATED APRIL 25, 1951.
BY ORDER OF THE LAND COURT

P D Mulholland
REGISTRAR OF THE LAND COURT

Filed Apr. 2, 1951
Abraham W. Akana
Assistant Registrar

TAX KEY 2-7-05:48

PARCEL 82
I. D. No. 83 McCULLY TRACT

10"x15" = 1 ¢