MAP 232

LAND COURT

STATE OF HAWAII

"McCULLY TRACT"

LAND COURT APPLICATION 279

CONSOLIDATION OF LOTS 1-A-1, 1-B-1, 1-C-1 AND 5-A (BLOCK 5) AS SHOWN ON MAP 200; LOTS 2-A, 2-B AND 2-C (BLOCK 5) AS SHOWN ON MAP 6 AND LOT 6 (BLOCK 5) AS SHOWN ON MAP 4 AND RESUBDIVISION OF SAID CONSOLIDATION INTO LOTS 109 AND 110 (BLOCK 5) AND DESIGNATION OF EASEMENT 6 AFFECTING LOT 110 AND EASEMENT 7 OVER AND ACROSS LOT 109

AT WAIKIKI, HONOLULU, OAHU, HAWAII

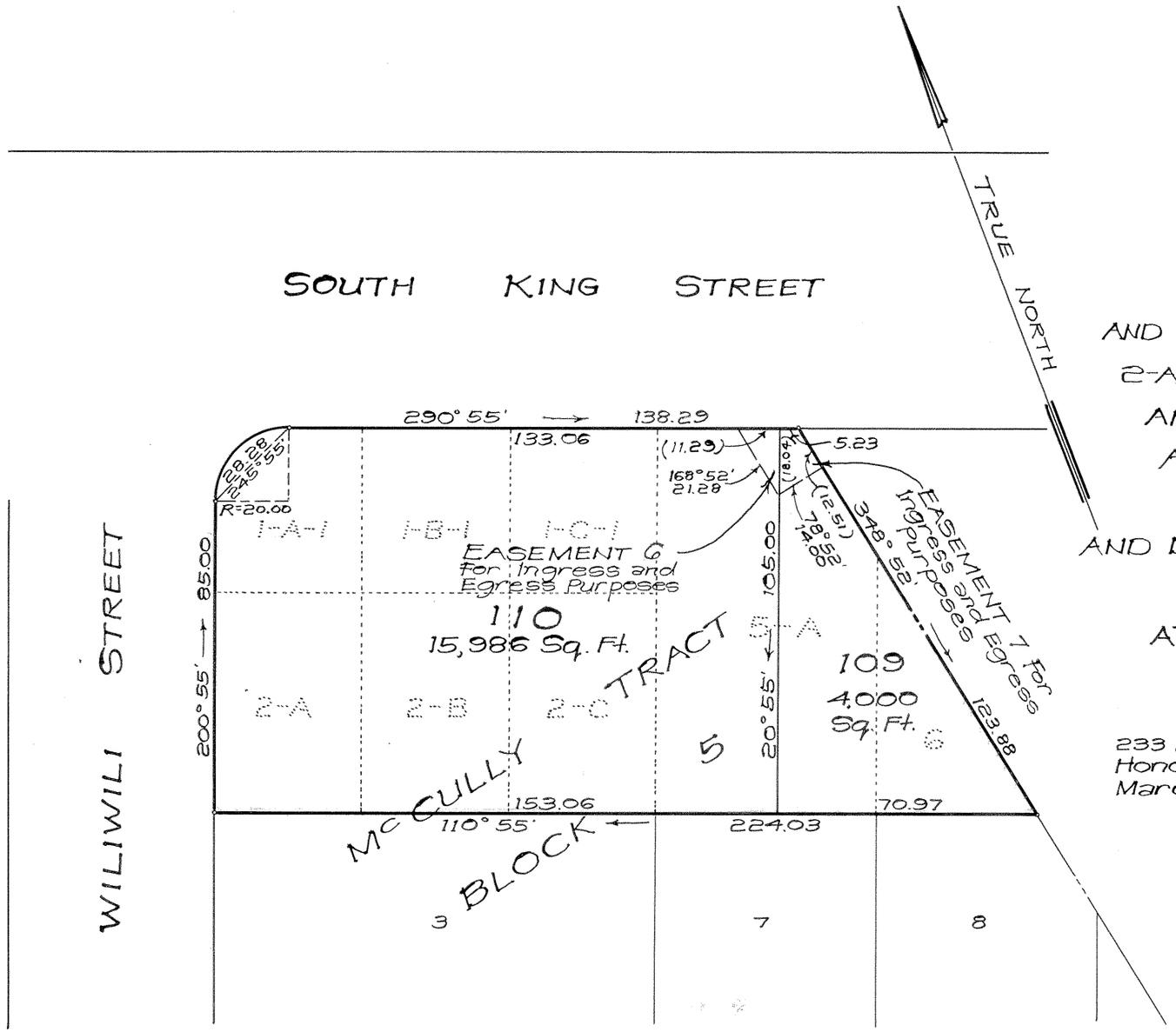

NOTE:
Area of Easement 6 = 102 Sq. Ft.
Area of Easement 7 = 135 Sq. Ft.

233 Merchant St.
Honolulu, Hawaii
March 29, 1967

RICHARD G. TOWILL
REGISTERED LAND SURVEYOR
No. 501-S
HAWAII, U.S.A.

R. M. TOWILL CORPORATION

By: Richard G. Towill
Registered Professional Surveyor
Certificate Number 501-S

OWNERS: Hoichi Ichida
Thomas Tamekichi Ichida
Robert Sabuo Ichida
Patrick Sueo Ichida
Eric Shoichi Ichida

Owners' Certificate of Title: 48,510

AUTHORIZED AND APPROVED BY ORDER OF THE JUDGE OF THE LAND COURT DATED: AUGUST 25, 1967
BY ORDER OF THE COURT

Rudolph K. Espinda
REGISTRAR OF THE LAND COURT

Filed Aug. 15, 1967 Paul Cozloff

Tax Map Key: 2-7-07-12
10580-0-S

10" x 15" = 1.0 Sq. Ft.