281

MAP 17

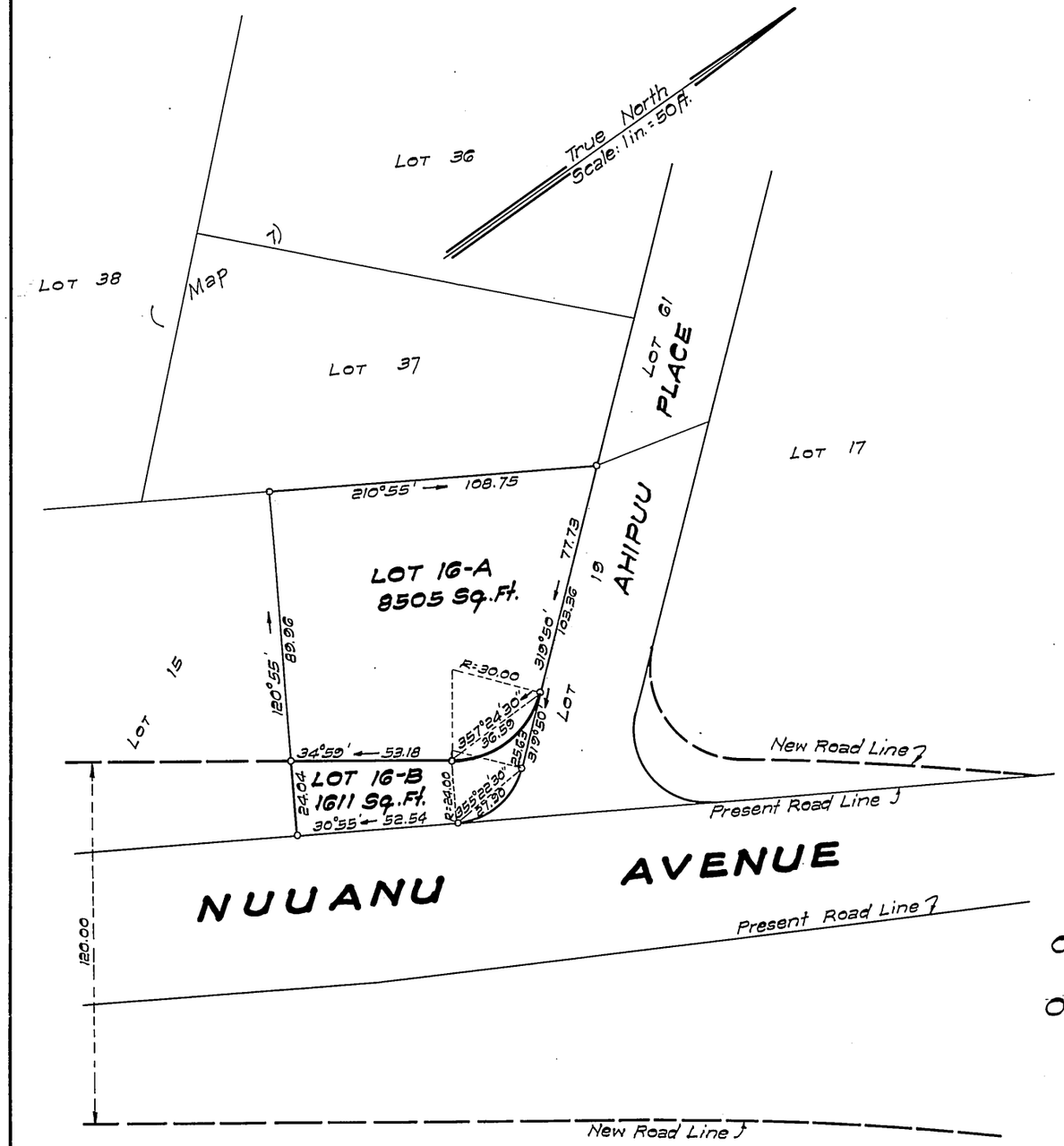

LAND COURT

TERRITORY OF HAWAII

LAND COURT APPLICATION 281

SUBDIVISION OF LOT 16
AS SHOWN ON MAP 6
INTO LOTS 16-A AND 16-B
AT NUUANU VALLEY, HONOLULU, OAHU, T. H.

May 10, 1955
Honolulu, T. H.

T. F. GOO
REGISTERED LAND SURVEYOR
No. 219
HAWAII, U.S.A.

TERRITORY OF HAWAII
TERRITORIAL HIGHWAY DEPARTMENT
DIVISION OF SURVEYS AND RIGHTS OF WAY

BY: T. F. Goo
Registered Professional Surveyor 219
Land Court Surveyor 56

APPROVED:
BY: J. C. Myatt
1st. Deputy Territorial Highway Engineer

Owners: Lau Kun and
Lau Sue Shee

Owners' Certificate of Title: 53, 154

AUTHORIZED AND APPROVED BY ORDER OF THE JUDGE
OF THE LAND COURT DATED AUGUST 15, 1956
BY ORDER OF THE COURT.

[signature]
REGISTRAR OF THE LAND COURT

Filed Aug 13, 1956
[signature] Registrar

Tax Map Key: 1-8-10-6

Parcel 9
NUUANU HIGHWAY
Federal Aid Urban Project No. US-0610 (2)

10" x 15" = 1 Sq. Ft.