284

MAP 155

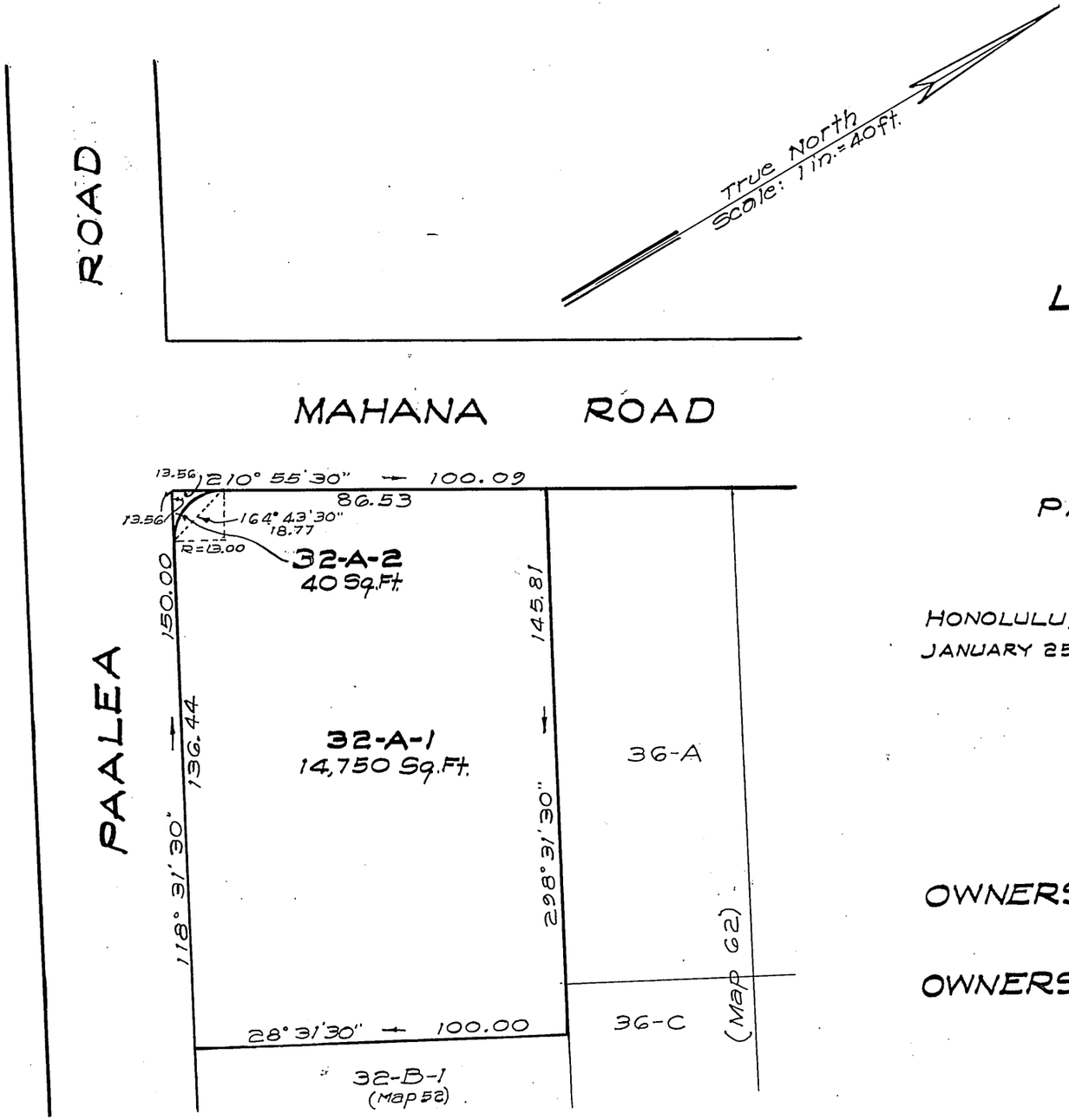

LAND COURT
TERRITORY OF HAWAII

LAND COURT APPLICATION 284

SUBDIVISION OF LOT 32-A
AS SHOWN ON MAP 49
INTO LOTS 32-A-1 AND 32-A-2
PALOLO VALLEY, HONOLULU, OAHU, T. H.

HONOLULU, T. H.
JANUARY 25, 1950

D. KEALALIO
REGISTERED LAND SURVEYOR
No. 4
HAWAII, U.S.A.

DEPARTMENT OF PUBLIC WORKS
CITY AND COUNTY OF HONOLULU
BUREAU OF PLANS
BY: D. Kealalio
Registered Professional Surveyor
Certificate Number 4-S

OWNERS: Kichijiro Doi and Tsuru Doi

OWNERS' CERTIFICATE OF TITLE: 37,023

AUTHORIZED AND APPROVED BY ORDER OF THE JUDGE
OF THE LAND COURT DATED: FEBRUARY 9, 1950.
BY ORDER OF THE LAND COURT:
REGISTRAR OF THE LAND COURT

Filed Feb. 3, 1950
Abraham N. Akana
Assistant Registrar

Tax Map Key: 3-3-38-40

Parcel 1
Rounding Corners
on: Mahana St. at Paalea St. & Kalua Rd.

10" x 15" = 1.0 ¢

5 B