284

MAP 317

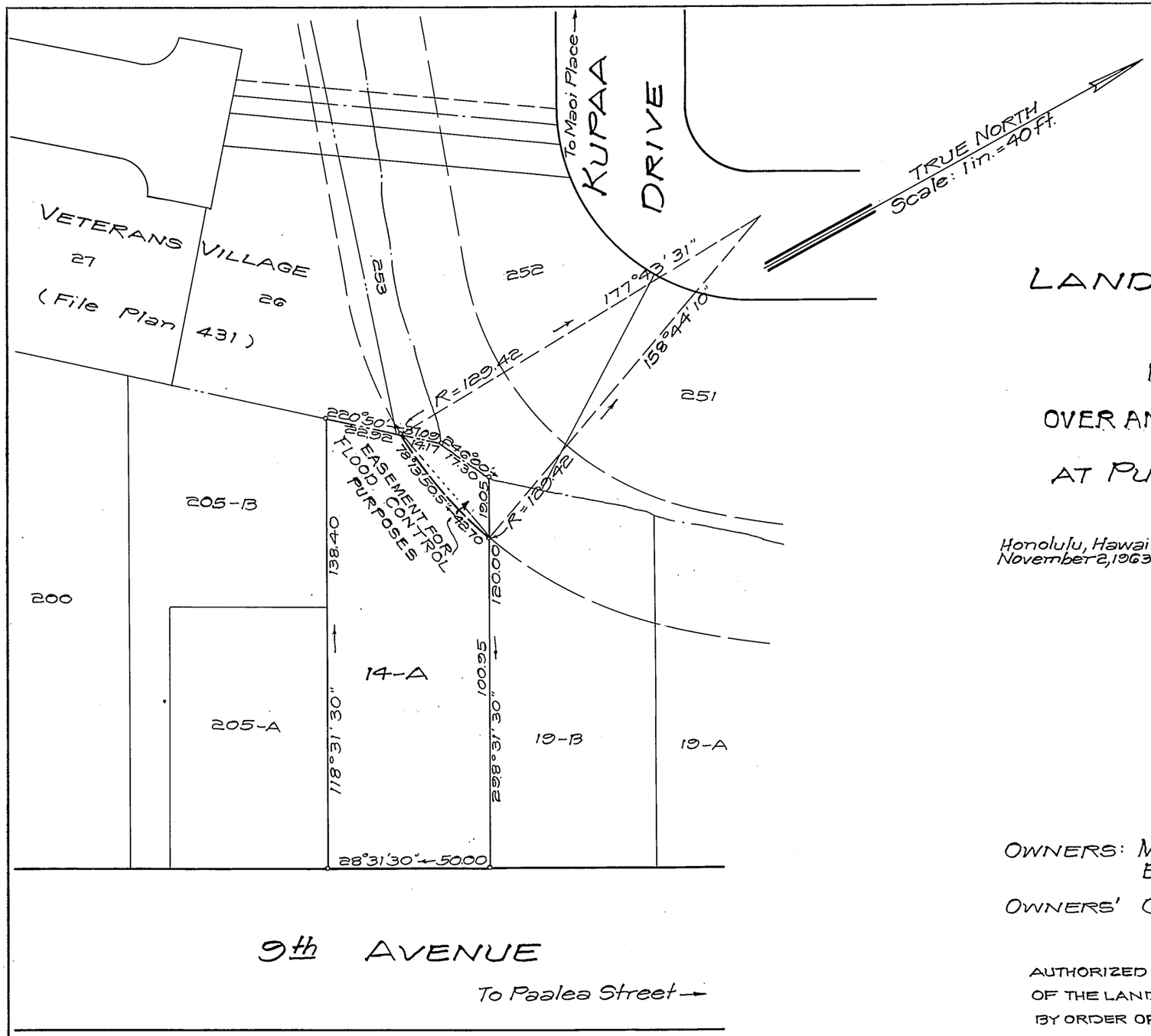

LAND COURT

STATE OF HAWAII

LAND COURT APPLICATION 284

DELINEATION OF EASEMENT

FOR FLOOD CONTROL PURPOSES

OVER AND ACROSS LOT 14-A, AS SHOWN ON MAP 4

AT PUKELE, HONOLULU, OAHU, HAWAII

Honolulu, Hawaii
November 2, 1963

TAKEO MORISATO
REGISTERED PROFESSIONAL SURVEYOR
No. 611
HAWAII, U.S.A.

DEPARTMENT OF PUBLIC WORKS
CITY AND COUNTY OF HONOLULU
DIVISION OF LAND SURVEY AND ACQUISITION

By: Takeo Morisato
Registered Professional Surveyor
Certificate Number 611-S

OWNERS: Mary Kaai Nagai, Charles Kauhi Kaupu and Esther Nagai Kaupu

OWNERS' CERTIFICATE OF TITLE: 68,936

AUTHORIZED AND APPROVED BY ORDER OF THE JUDGE OF THE LAND COURT DATED: December 10, 1964
BY ORDER OF THE COURT

P. D. Mulholland
REGISTRAR OF THE LAND COURT

NOTE:
AREA OF EASEMENT = 364 Sq. Ft.

Filed Dec. 3, 1964 Paul Cozloff

TAX MAP KEY: 3-3-40

Parcel 14
Palolo Stream Flood Control - Unit I
(6-11-3-12)

10" x 15" = 1 SQ. FT.