MAP 365

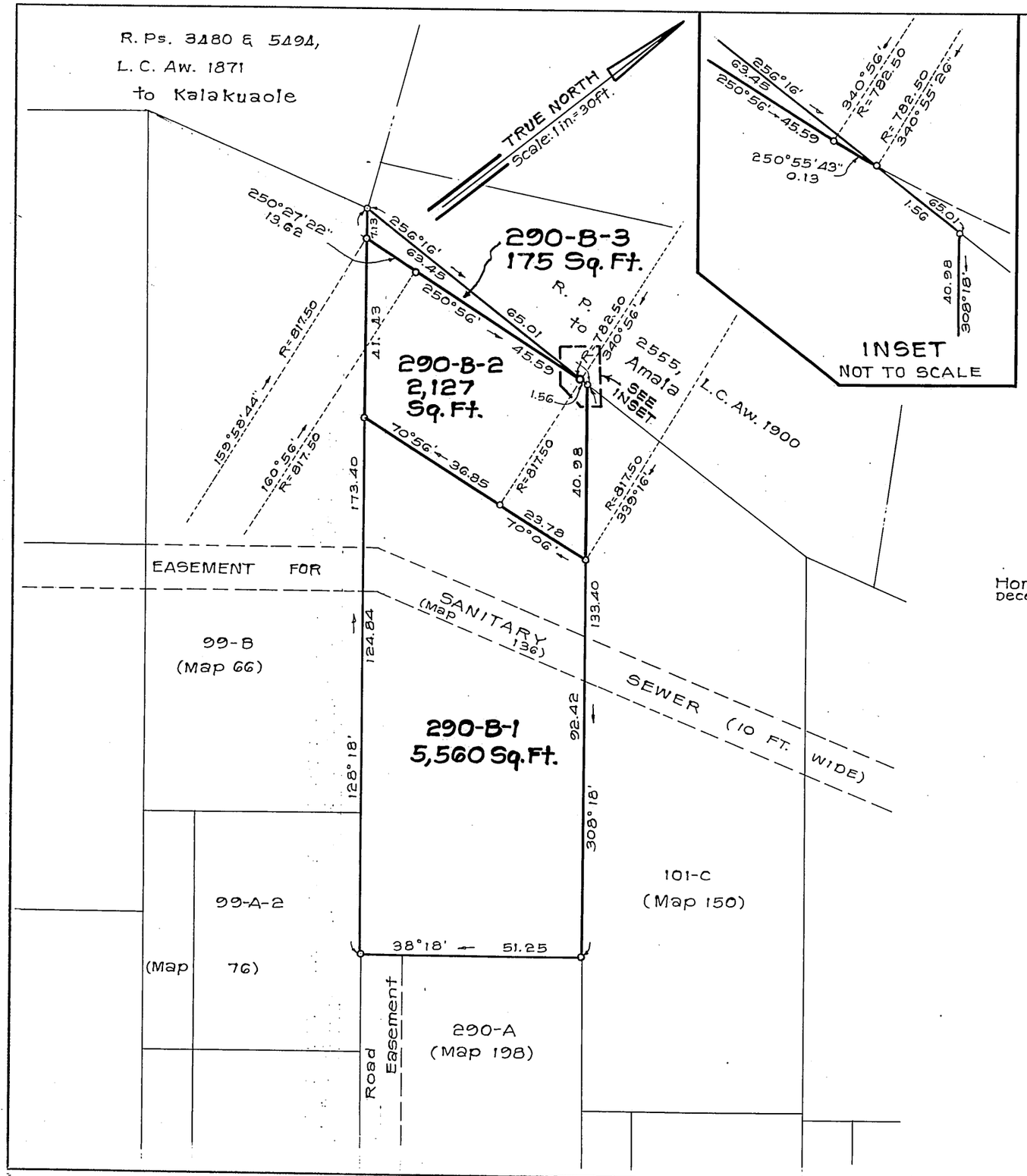

LAND COURT

STATE OF HAWAII

LAND COURT APPLICATION 284

SUBDIVISION OF LOT 290-B
AS SHOWN ON MAP 198
INTO LOTS 290-B-1, 290-B-2 AND 290-B-3

AT PALOLO VALLEY, HONOLULU, OAHU, HAWAII

Honolulu, Hawaii
December 8, 1975

JAMES M. KUBOTA
REGISTERED PROFESSIONAL LAND SURVEYOR
No. 1538
HAWAII, U.S.A.

DEPARTMENT OF PUBLIC WORKS
CITY AND COUNTY OF HONOLULU
DIVISION OF LAND SURVEY AND ACQUISITION

BY: James M. Kubota
REGISTERED PROFESSIONAL SURVEYOR
CERTIFICATE NUMBER 1538-S

OWNER: Edith Sau Yong Davis

OWNER'S CERTIFICATE OF TITLE: 76,741

AUTHORIZED AND APPROVED BY ORDER OF THE JUDGE
OF THE LAND COURT DATED: APRIL 22, 1976
BY ORDER OF THE COURT

Rudolph K. Espinda
REGISTRAR OF THE LAND COURT

Filed March 5, 1976 Paul Cozloff clerk

TAX MAP KEY: 3-4-02-37

PARCELS 22 & R-6
PALOLO STREAM FLOOD CONTROL
(16-15-3-34A)

10" x 15" = 1 SQ. FT.