MAP 370

LAND COURT

STATE OF HAWAII

LAND COURT APPLICATION 284

SUBDIVISION OF LOT 99-B AS SHOWN ON MAP 66 INTO LOTS 99-B-1, 99-B-2 AND 99-B-3

AT PALOLO VALLEY, HONOLULU, OAHU, HAWAII

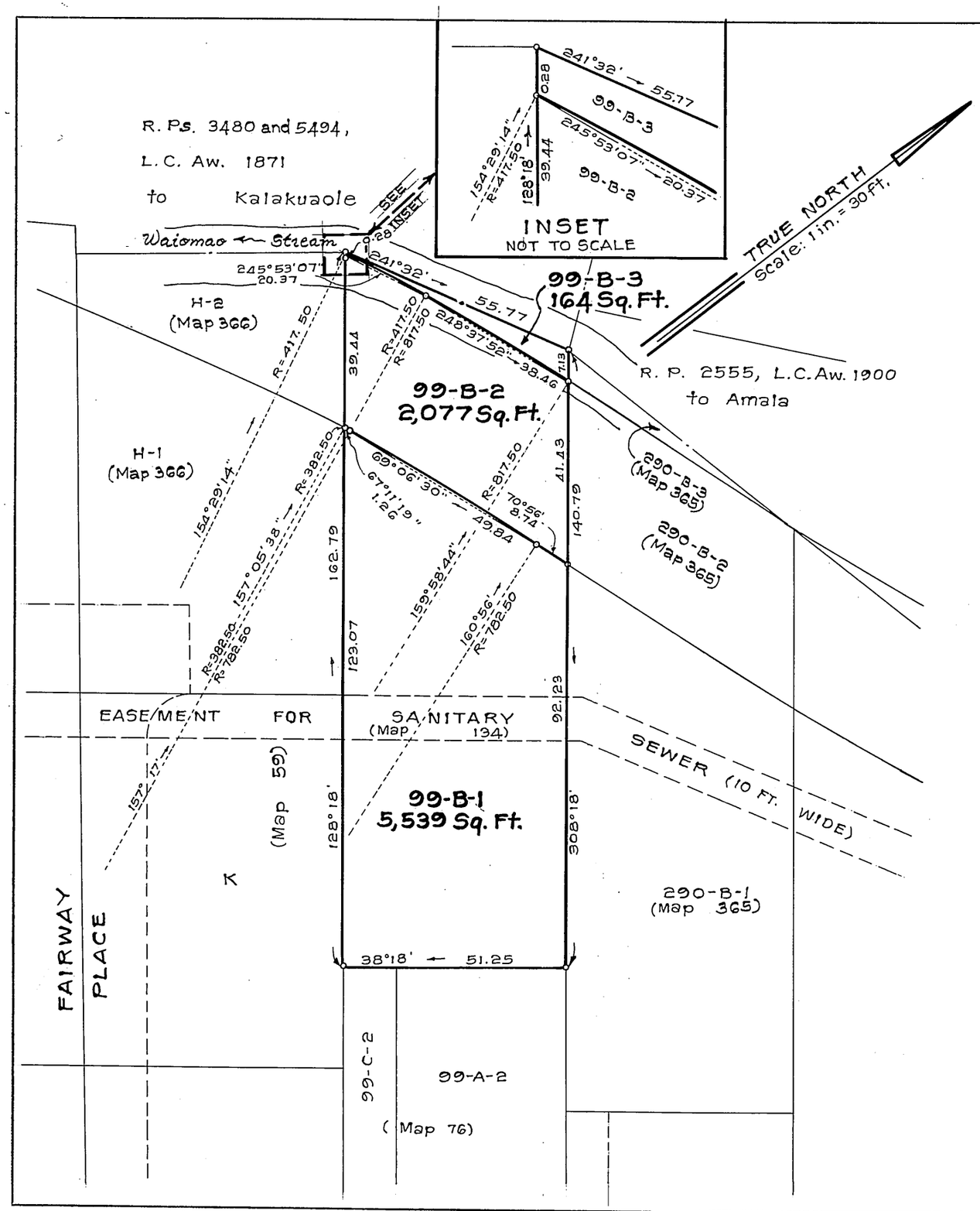

Honolulu, Hawaii
December 8, 1975

JAMES M. KUBOTA
REGISTERED PROFESSIONAL LAND SURVEYOR
No. 1538
HAWAII, U.S.A.

DEPARTMENT OF PUBLIC WORKS
CITY AND COUNTY OF HONOLULU
DIVISION OF LAND SURVEY AND ACQUISITION

BY: James M. Kubota
REGISTERED PROFESSIONAL SURVEYOR
CERTIFICATE NUMBER 1538-S

OWNERS: Sun Fo Wong and Yung Yip Chang Wong -1/2 int.
Ronald Chee Lai Choy and Dorinda Mew Gnee Wong Choy-1/2 int.

OWNERS' CERTIFICATE OF TITLE: 175,100

AUTHORIZED AND APPROVED BY ORDER OF THE JUDGE
OF THE LAND COURT DATED: JUNE 9, 1976
BY ORDER OF THE COURT

Rudolph K. Espinda
REGISTRAR OF THE LAND COURT

Filed May 28, 1976
James C. Smith
Deputy Registrar

TAX MAP KEY: 3-4-02-35

PARCELS 21 & R-5
PALOLO STREAM FLOOD CONTROL
(16-15-3-34A)

10" x 15" = 1 SQ. FT.