MAP 32

LAND COURT

TERRITORY OF HAWAII

Subdivision of lots 1-A, 2-A, and 17, Block 2, Section "D", of McInerny Park Tract, Land Court Application No. 290, into Lots 1-A1, 1-A2, and 1-A3; 2-A1 and 2-A2; and 17-A and 17-B respectively.

Situated on the Northeast corner of Ahi and Aulii Streets, Kapalama, Honolulu, T. H.

Scale: 1 inch = 40. feet.

Honolulu, T. H.
February 9, 1927.

H. Tuchino
Surveyor & Maker of plan.
46 S. Beretania St.

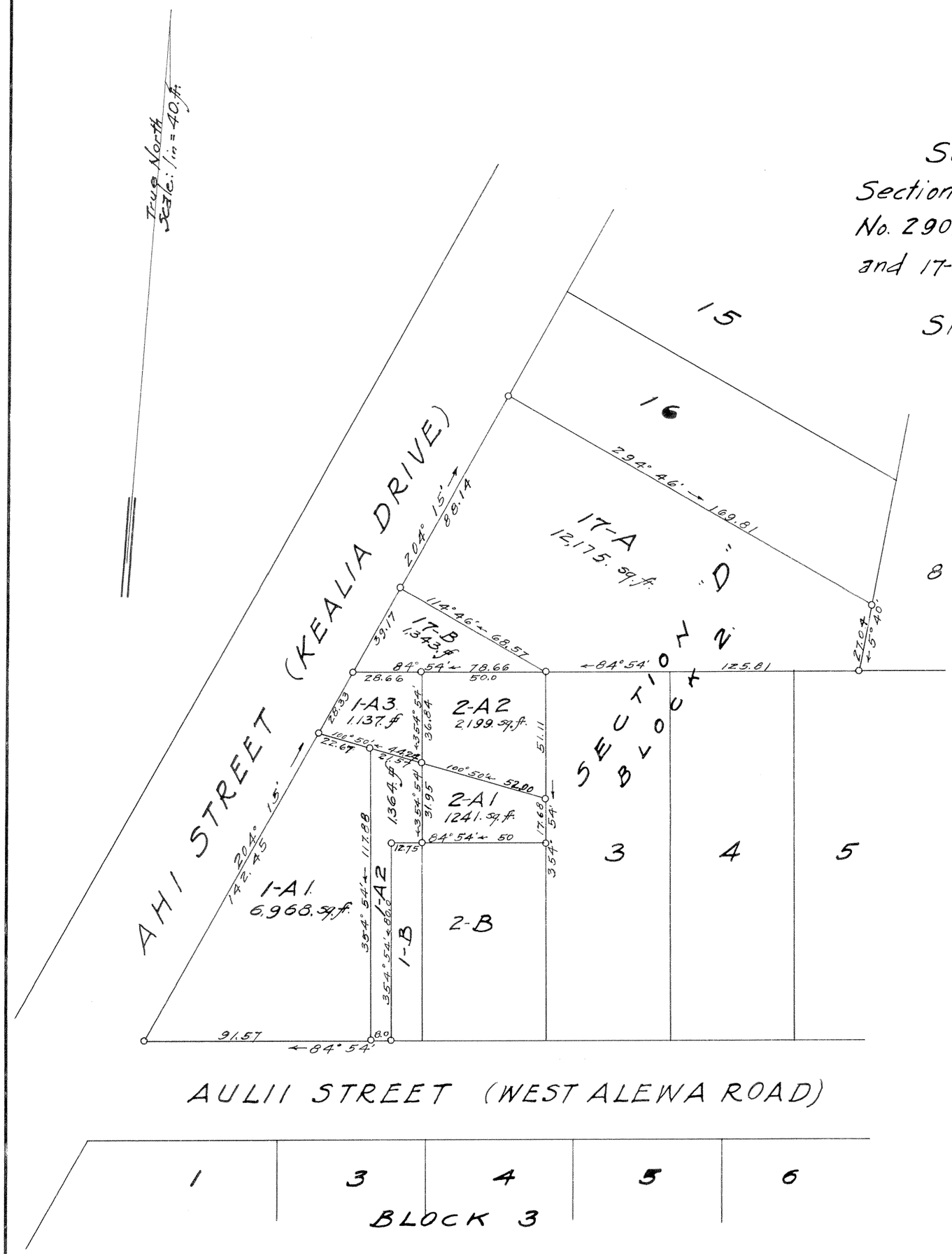

I hereby certify that the map hereon being a subdivision of Lots 1-A, 2-A and 17, Block 2, Section "D" of Land Court Application No. 290 has been examined and verified and found to be correct.

Honolulu, T. H.
Feb. 15, 1927.

Walter E. Wall,
Surveyor, Territory of Hawaii.

APPROVED: Feb. 15, 1927

Edward T. Mason
Judge of the Land Court.

Tokuichi Tanji
Applicant.

Filed February 11, 1927
J. A. Fishburn
Registrar