290

MAP 271

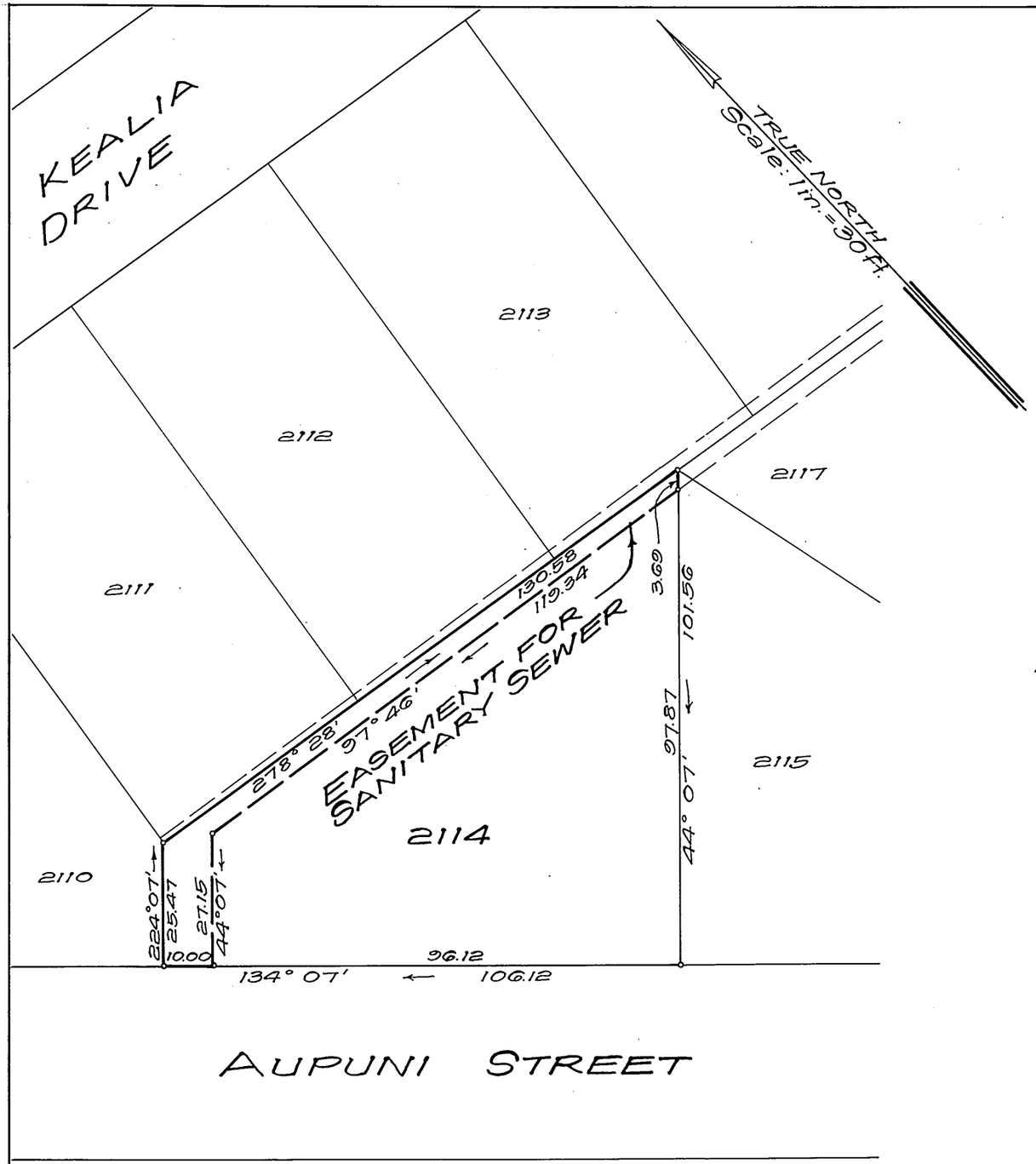

LAND COURT
STATE OF HAWAII

LAND COURT APPLICATION 290
MCINERNY PARK TRACT
SECTION "G"

DELINEATION OF EASEMENT
FOR SANITARY SEWER OVER AND ACROSS LOT 2114
AS SHOWN ON MAP 30

AT KAPALAMA, HONOLULU, OAHU, HAWAII

Honolulu, Hawaii
Sept. 22, 1965

TAKEO MORISATO
REGISTERED PROFESSIONAL SURVEYOR
No. 611
HAWAII, U.S.A.

DEPARTMENT OF PUBLIC WORKS
CITY AND COUNTY OF HONOLULU
DIVISION OF LAND SURVEY AND ACQUISITION

Takeo Morisato
By: Registered Professional Surveyor
Certificate Number 611-S

OWNERS: Masami Tanaka and Tomoe Tanaka

Owners' Certificate of Title: 60,329

AUTHORIZED AND APPROVED BY ORDER OF THE JUDGE
OF THE LAND COURT DATED: JULY 12, 1966
BY ORDER OF THE COURT

Rudolph K. Esperita
REGISTRAR OF THE LAND COURT

NOTE:
AREA OF EASEMENT = 731 Sq. Ft.

Filed May 27, 1966 Paul Coyhoff m

TAX MAP KEY: 1-6-18-1

Parcel 48, I. D. No. 24
Kam Hts. Sewers, Section I

10" X 15" = 1 SQ. FT.

4