290

MAP 296

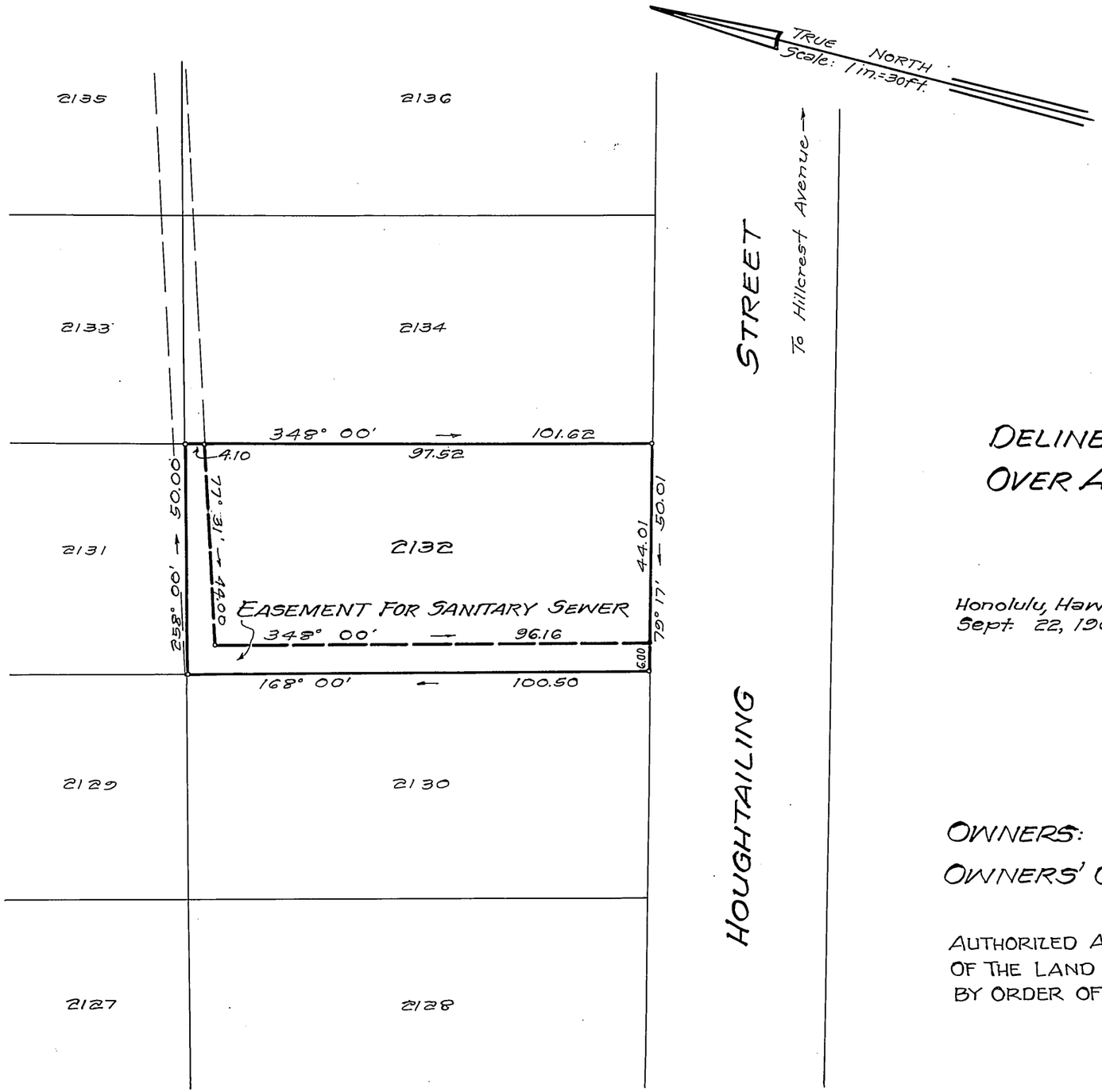


# LAND COURT
STATE OF HAWAII

## LAND COURT APPLICATION 290
McINERNY PARK TRACT
SECTION G

DELINEATION OF EASEMENT FOR SANITARY SEWER OVER AND ACROSS LOT 2132 AS SHOWN ON MAP 30 AT KAPALAMA, HONOLULU, OAHU, HAWAII

Honolulu, Hawaii
Sept. 22, 1965

TAKEO MORISATO
REGISTERED PROFESSIONAL SURVEYOR
No. 611
HAWAII, U.S.A.

DEPARTMENT OF PUBLIC WORKS
CITY AND COUNTY OF HONOLULU
DIVISION OF LAND SURVEY AND ACQUISITION

By: Takeo Morisato
Registered Professional Surveyor
Certificate Number 611-S

OWNERS: Young Yau Sung and Young Ching Shee
OWNERS' CERTIFICATE OF TITLE: 36,372

AUTHORIZED AND APPROVED BY ORDER OF THE JUDGE OF THE LAND COURT DATED: AUGUST 25, 1966
BY ORDER OF THE COURT

Rudolph K. Espinda
REGISTRAR OF THE LAND COURT

NOTE:
AREA OF EASEMENT = 792 Sq. Ft.

Filed June 30, 1966 Paul Coyloff

TAX MAP KEY: 1-6-19:52

Parcel 79, I.D. No. 28
Kam Heights Sewers, Sec. II

10"X15" = 1 Sq. Ft.