290

MAP 364

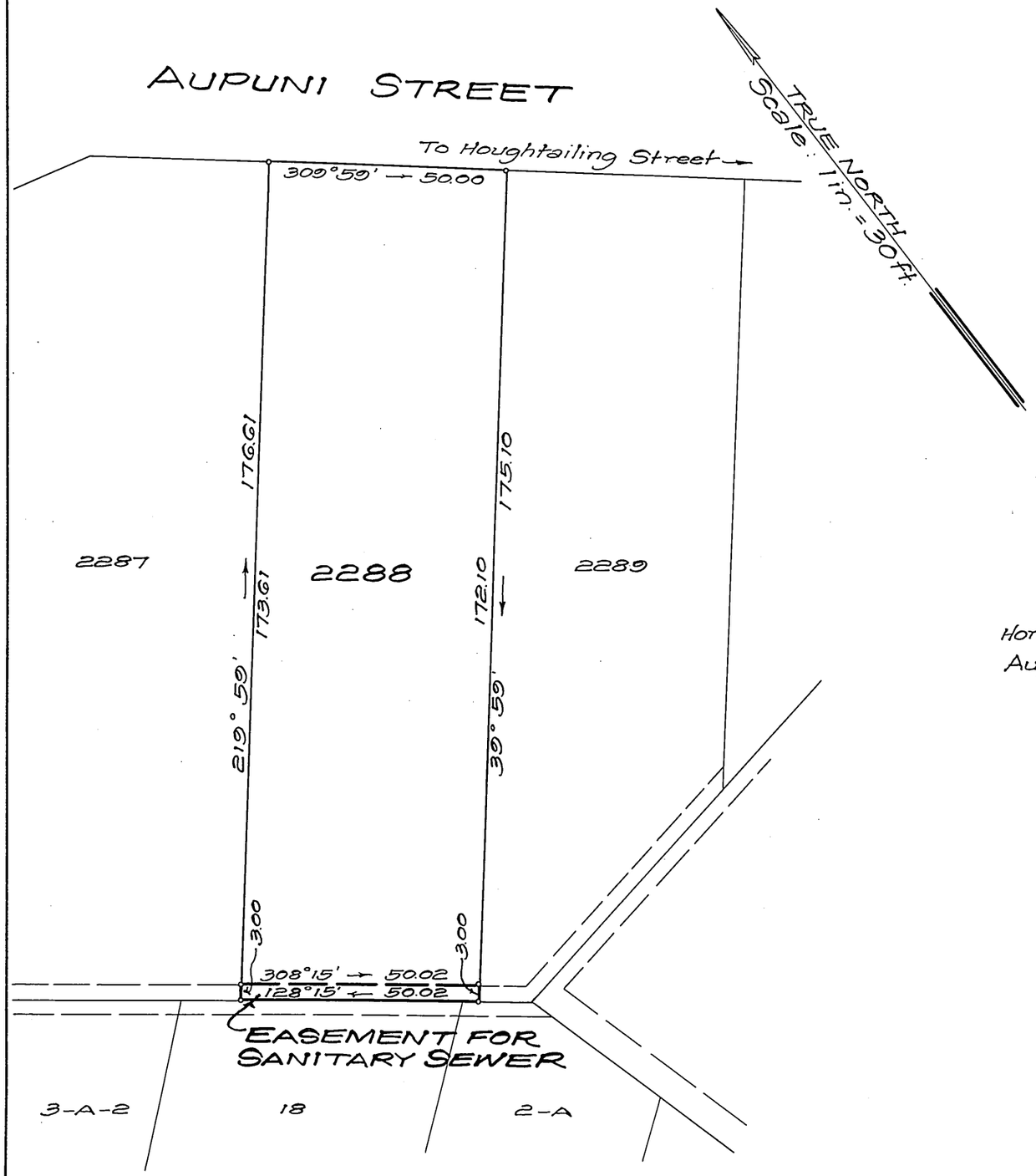

NOTE:

AREA OF EASEMENT = 150 Sq. Ft.

LAND COURT
STATE OF HAWAII

LAND COURT APPLICATION 290
McINERNY PARK TRACT
BLOCK 5, SECTION "B"

DELINEATION OF EASEMENT
FOR SANITARY SEWER OVER AND ACROSS LOT 2288
AS SHOWN ON MAP 30

AT KAPALAMA, HONOLULU, OAHU, HAWAII

Honolulu, Hawaii
August 10, 1965

TAKEO MORISATO
REGISTERED PROFESSIONAL SURVEYOR
No. 611
HAWAII, U.S.A.

DEPARTMENT OF PUBLIC WORKS
CITY AND COUNTY OF HONOLULU
DIVISION OF LAND SURVEY AND ACQUISITION

By: Takeo Morisato
Registered Professional Surveyor
Certificate Number 611-S

OWNERS: Doris Kam Ying Chang Lobdell and Emma Kwock Chun

Owners' Certificate of Title: 55,817

AUTHORIZED AND APPROVED BY ORDER OF THE JUDGE
OF THE LAND COURT DATED: JANUARY 26, 1967
BY ORDER OF THE COURT

Rudolph K. Espinda
REGISTRAR OF THE LAND COURT

Filed January 23, 1967 Paul Cazloff

TAX MAP KEY: 1-6-18-85

Parcel 30, I. D. No. 24
Kam Hts. Sewers, Section I

10" x 15" = 1 SQ. FT.