MAP 389

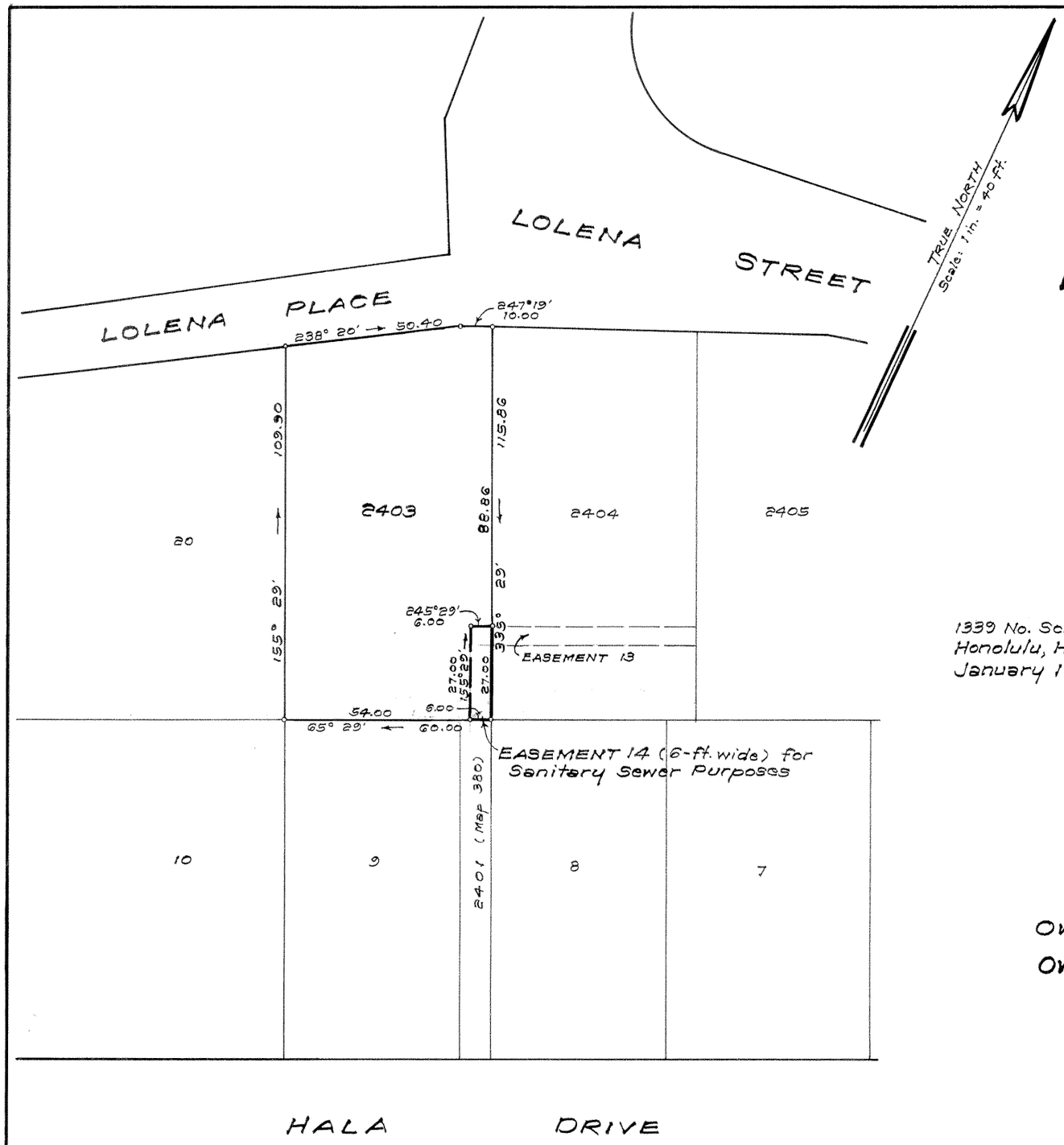

LAND COURT

STATE OF HAWAII

LAND COURT APPLICATION 290

"McINERNY PARK TRACT"
SECTION "C", "BLOCK 2"

DESIGNATION OF EASEMENT 14
AFFECTING LOT 2403
AS SHOWN ON MAP 381
AT KAPALAMA, HONOLULU, OAHU, HAWAII

1339 No. School St.
Honolulu, Hawaii
January 16, 1973

ARTHUR Y. AKINAKA
REGISTERED LAND SURVEYOR No. 244
HAWAII, U.S.A.

ARTHUR Y. AKINAKA, LTD.

By: Arthur Y. Akinaka
Registered Professional Surveyor
Certificate Number 244-S
Land Court Surveyor Cert. No. 55

OWNERS: Robert Sadao Shimabuku and Helen Tomiko Shimabuku

OWNERS' CERTIFICATE OF TITLE: 131,910

AUTHORIZED AND APPROVED BY ORDER OF THE JUDGE OF THE LAND COURT DATED: OCTOBER 5, 1973.
BY ORDER OF THE COURT.

Rudolph K. Esquivel
REGISTRAR OF THE LAND COURT.

Filed September 27, 1973
James A. Smith, Deputy Registrar

NOTE:
Area of Easement 14 = 162 Sq. Ft.

Tax Map Key: 1-6-11

10" x 15" = 1.0 Sq. Ft.