MAP 419

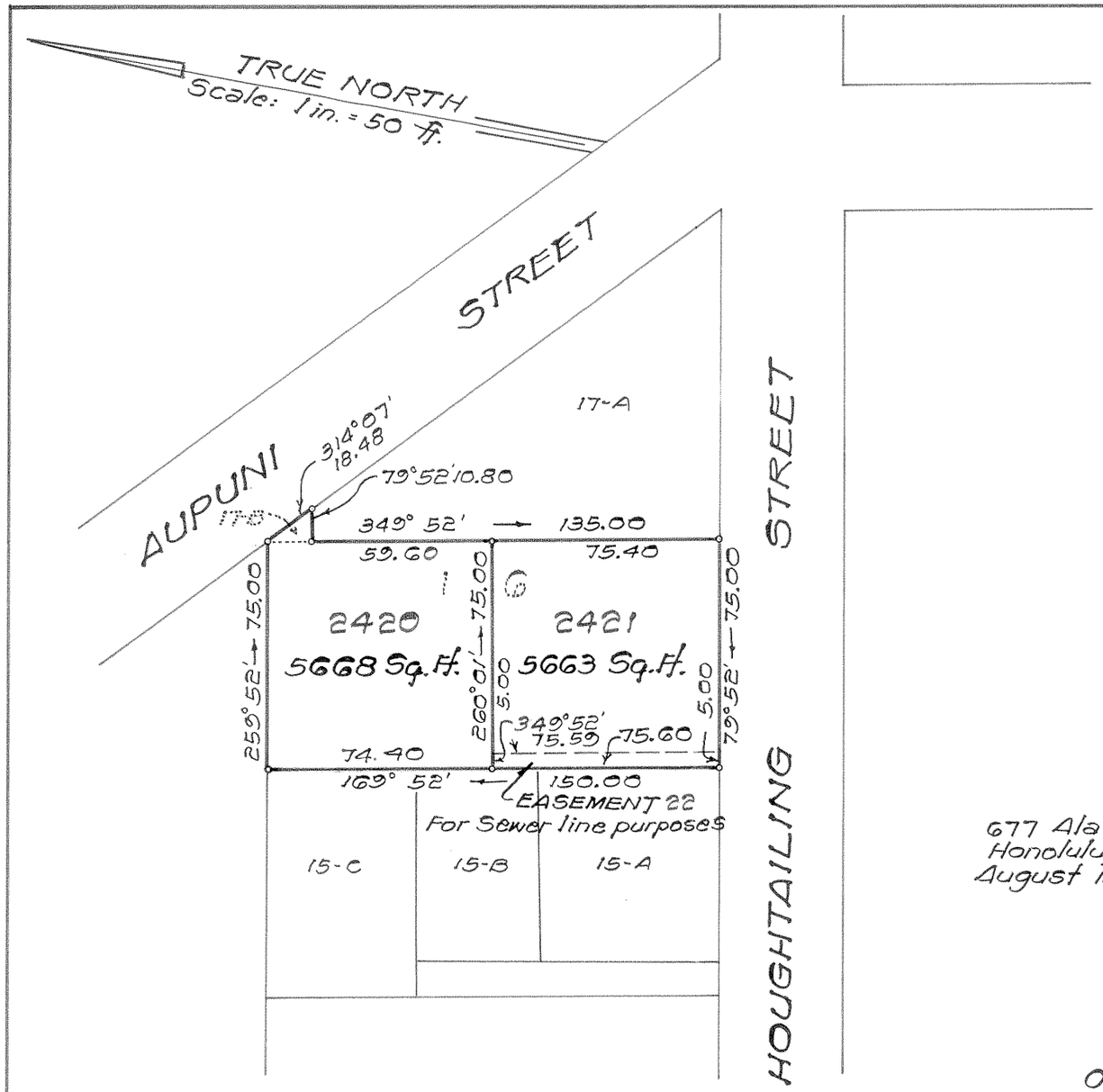

LAND COURT

STATE OF HAWAII

LAND COURT APPLICATION 290

McINERNY PARK TRACT-SECTION B, BLOCK 5

CONSOLIDATION OF LOT 16

AS SHOWN ON MAP 3

AND LOT 17-B

AS SHOWN ON MAP 122

AND RESUBDIVISION OF SAID CONSOLIDATION

INTO LOTS 2420 AND 2421

AND DESIGNATION OF EASEMENT 22

OVER AND ACROSS LOT 2421

AT KAPALAMA, HONOLULU, OAHU, HAWAII

RM. TOWILL CORPORATION

677 Ala Moana
Honolulu, Hawaii
August 15, 1985

RUSSELL FIGUEIROA
REGISTERED PROFESSIONAL LAND SURVEYOR
No. 4729
HAWAII, U.S.A.

By: Russell Figueiroa
Registered Professional Surveyor
Certificate Number 4729
Land Court Certificate No. 190

OWNER: Bert Akio Kobayashi

OWNER'S CERTIFICATE OF TITLE: 275,881

AUTHORIZED AND APPROVED BY ORDER OF THE JUDGE OF THE LAND COURT DATED JULY 18, 1986
BY ORDER OF THE COURT

Natio S. Kamon
REGISTRAR OF THE LAND COURT

Filed July 9, 1986
Mildred M. Funai, Clerk

NOTE:
Area of Easement 22 = 378 Sq. Ft.

Tax Map Key: 1-6-18:4

10" x 15" = 1 Sq. Ft.