211 map 9

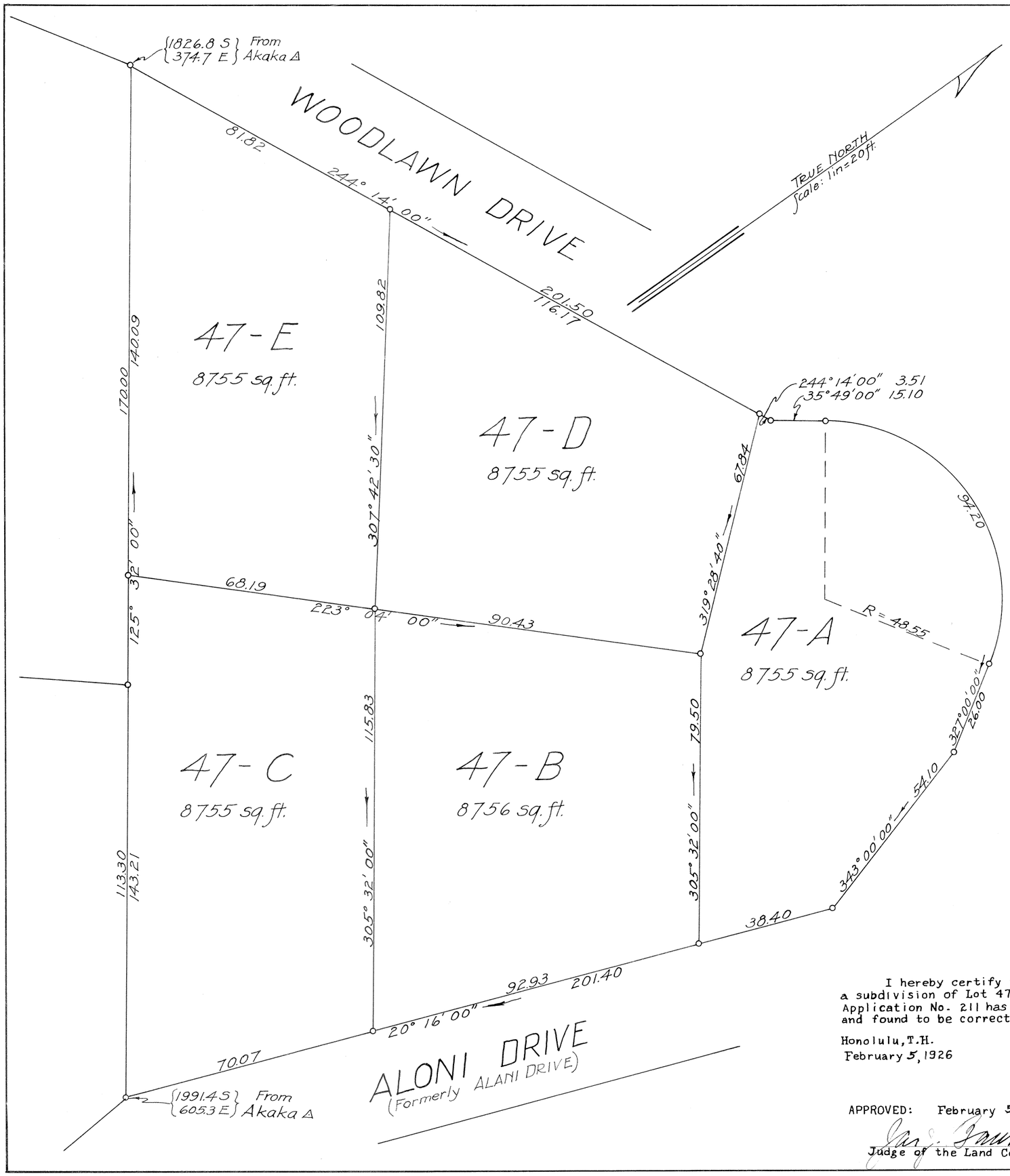


# LAND COURT

## TERRITORY OF HAWAII

Subdivision of Lot 47 Section "B" of Land Court Application No. 211 into Lots 47-A, 47-B, 47-C, 47-D and 47-E of the Woodlawn Tract.

MANOA VALLEY, HONOLULU, T.H.

Scale: 1 inch = 20 feet

Honolulu, T.H.
Jan. 18, 1926.

H. Tuchino
Surveyor & Maker of Plan
46 S. Beretania St.

Filed January 20th 1926
William Hoapili
Acty. Registrar

I hereby certify that the map hereon being a subdivision of Lot 47 Section B of Land Court Application No. 211 has been examined and verified and found to be correct.

Honolulu, T.H.
February 5, 1926

Walter E. Wall
Surveyor, Territory of Hawaii.

APPROVED: February 5, 1926

Jas. J. Banks
Judge of the Land Court.

Charles Wesley Reed
Vena Palma Reed
By Charles Wesley Reed.
Applicants

F. H. Burnette, Attorney for.