LAND COURT
TERRITORY OF HAWAII

SUBDIVISION OF LOTS 38 AND 39 OF LAND COURT APPLICATION Nº 211 INTO LOTS 38-A TO 38-G (INCLUSIVE) & 39-A TO 39-F (INCLUSIVE).

WOODLAWN TRACT, MANOA VALLEY, HONOLULU, OAHU, T.H.

Honolulu, T.H.
August 20, 1926

WRIGHT, HARVEY & WRIGHT
By: Jas. B. Mann
Surveyor and Maker of Plan
419 Damon Building

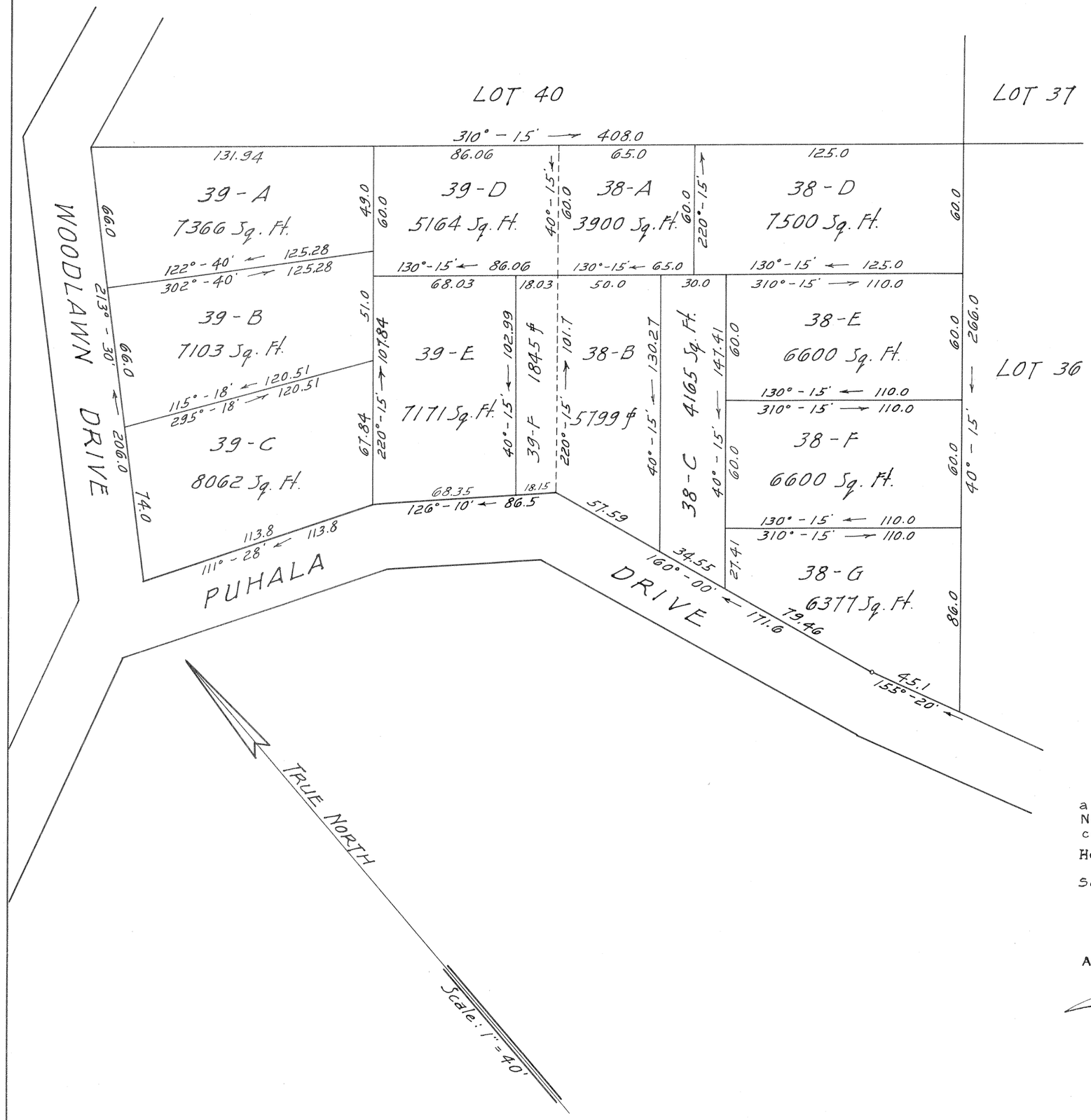

William Lionel Morgan. (Owner.)

I hereby certify that the map hereon being a subdivision of Lots 38 and 39 of Land Court Application No. 211 has been examined and verified and found to be correct.

Honolulu, T.H.

Sept. 21, 1926.

Walter E. Wall
Surveyor, Territory of Hawaii.

APPROVED: Sept. 21, 1926.

Edward N. Mason
Judge of the Land Court.

Filed Sept. 1, 1926
J. H. Fisher
Registrar.