MAP 34

LAND COURT
TERRITORY OF HAWAII
WOODLAWN TRACT SECTION "B"

SUBDIVISION OF LOT DESIGNATED AS "SPRING" IN LAND COURT APPLICATION 211, AS SHOWN ON MAP 1 FILED IN THE OFFICE OF THE ASSISTANT REGISTRAR OF THE LAND COURT, SAID LOT BEING INCLUDED IN CERTIFICATE OF TITLE 399 BUT OMITTED IN CERTIFICATE OF TITLE 4427, SITUATED ON THE NORTH EAST SIDE OF WAIPUNA RISE AND ADJOINING LOTS 42 and 43 INTO LOTS 91 AND 92, Section B

MANOA VALLEY, HONOLULU, OAHU, T.H.

SCALE: 1 inch = 50 Feet

I hereby certify that the map hereon being a subdivision of Land Court Application 211, as herein entitled, has been examined and checked as to form and mathematical correctness and that it has been approved by Order of the Judge of the Land Court dated Oct. 2, 1940.

Honolulu, T.H.
Oct. 2, 1940.

L. M. Whitehouse
Surveyor, Territory of Hawaii.

By: Robert D. King
Principal Cadastral Engineer

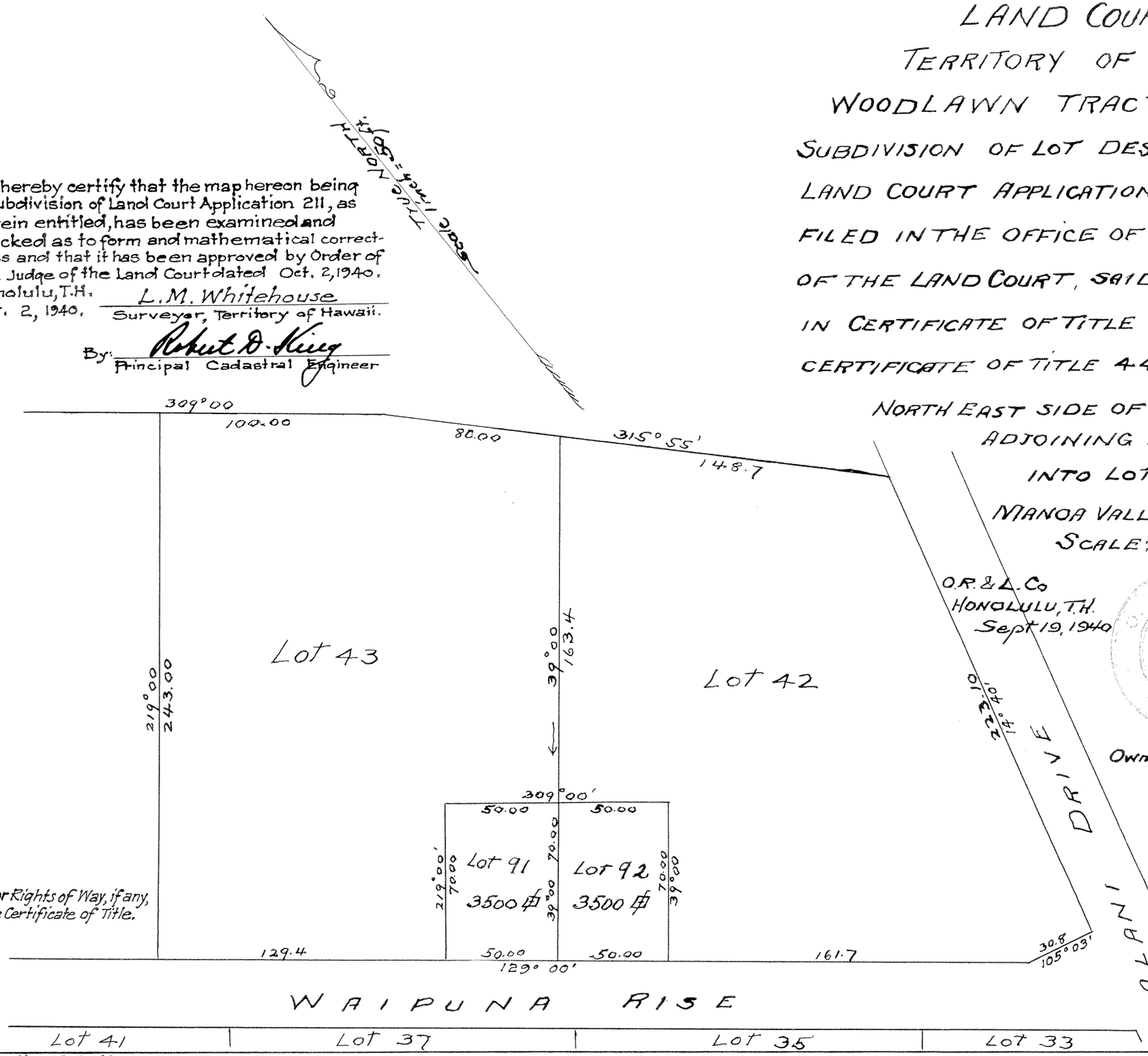

Note: For Rights of Way, if any, see Certificate of Title.

O.L. Sorenson
Surveyor and Maker of Plan
Registered Certificate 97.

Owner: WOODLAWN DAIRY & STOCK Co. Ltd.
by A. W. Van Valkenburg
Its Secretary.

Certificate of Title

Filed Sept. 24, 1940
Abraham K. Akana
Assistant Registrar

Tax Map Key: 2-9-41

10"x15" = 1 Sq. Ft.