MAP 68

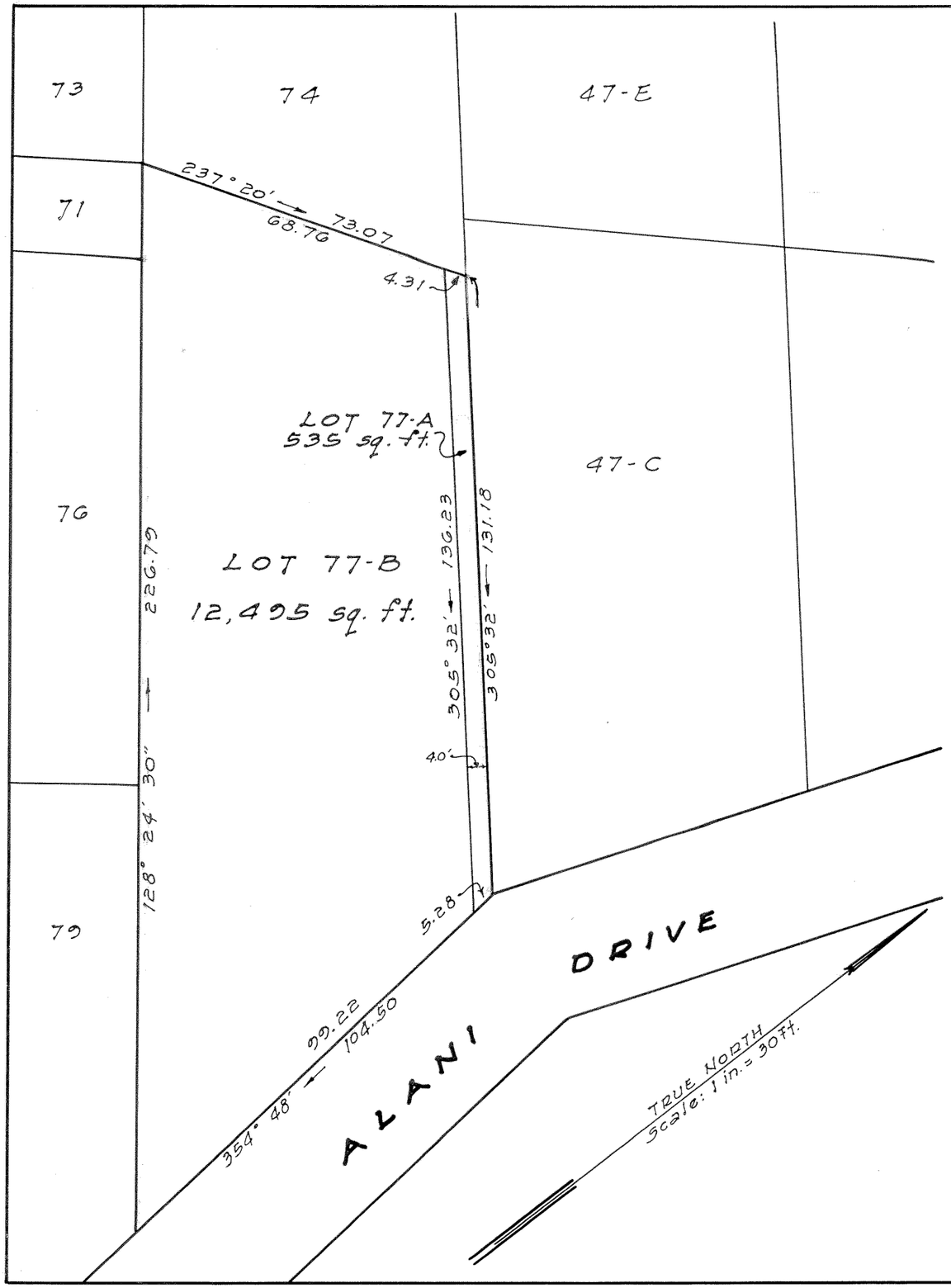

LAND COURT
TERRITORY OF HAWAII

LAND COURT APPLICATION 211

WOODLAWN TRACT
SECTION B

SUBDIVISION OF LOT 77
AS SHOWN ON MAP 32
INTO LOTS 77-A AND 77-B

MANOA VALLEY, HONOLULU, OAHU, T.H.

23 Dillingham Bldg. Annex
Honolulu, T.H.
June 8, 1946

BERNARD H. McKEAGUE
REGISTERED LAND SURVEYOR
No. 232
HAWAII, U.S.A.

Bernard H. McKeague
Registered Land Surveyor 232
Land Court Surveyor Certificate 43

OWNERS: HARRY JOHN PALMER AND
MURIEL HOWE PALMER
OWNERS' CERTIFICATE OF TITLE No. 34,854

AUTHORIZED AND APPROVED BY ORDER OF THE JUDGE
OF THE LAND COURT DATED JULY 5, 1946
BY ORDER OF THE COURT

REGISTRAR OF THE LAND COURT

Filed June 29, 1946
Abraham N. Akana
Assistant Registrar

Tax Map Key: 2-9-41:17
F.B. : 8:9
C.B. : 14:40

10" x 15" = 1.0 sq. ft.