MAP 72

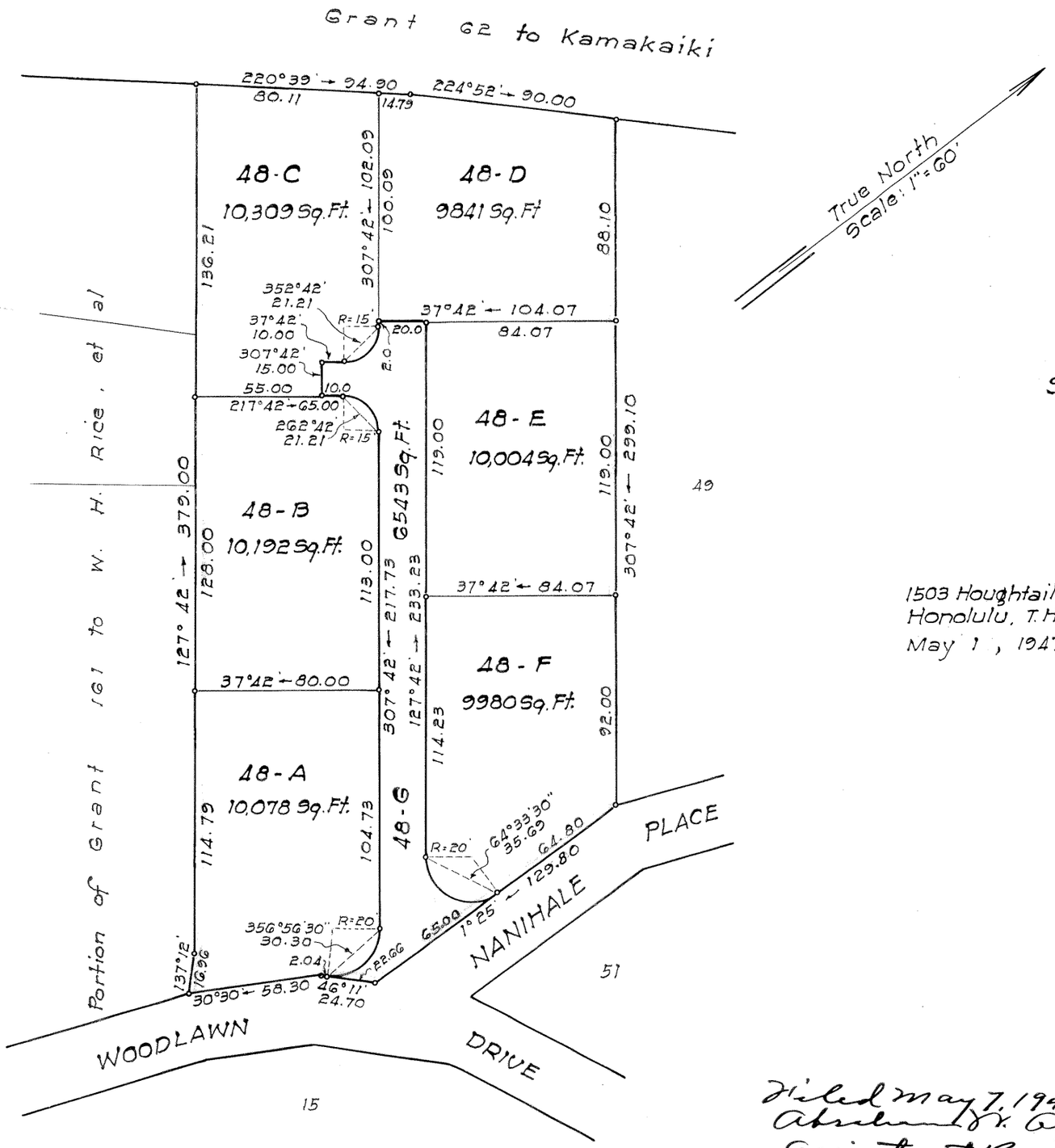

LAND COURT

TERRITORY OF HAWAII

LAND COURT APPLICATION 211
WOODLAWN TRACT, SECTION B
SUBDIVISION OF LOT 48, AS SHOWN ON MAP 1,
INTO LOTS 48-A TO 48-G (INCLUSIVE)

AT MANOA VALLEY, HONOLULU OAHU, T.H.

1503 Houghtailing Rd.
Honolulu, T.H.
May 1, 1947

ARTHUR Y. AKINAKA
REGISTERED LAND SURVEYOR
No. 244
HAWAII, U.S.A.

BY: Arthur Y. Akinaka
Surveyor and Maker of Plan
Registered Certificate No 244-E.S.

OWNERS: Kwai Kong Chang and John Yoi Ing

OWNER'S CERTIFICATE OF TITLE: 36,568

Filed May 7, 1947
Abraham K. Akana
Assistant Registrar

Authorized and Approved by Order
of the Judge of the Land Court
Dated June 5, 1947.
BY ORDER OF THE COURT

P. Mullholland
Registrar of the Land Court

Tax Map Key: 2-9-38:1

10×15" = 1.2 ft