211

MAP 74

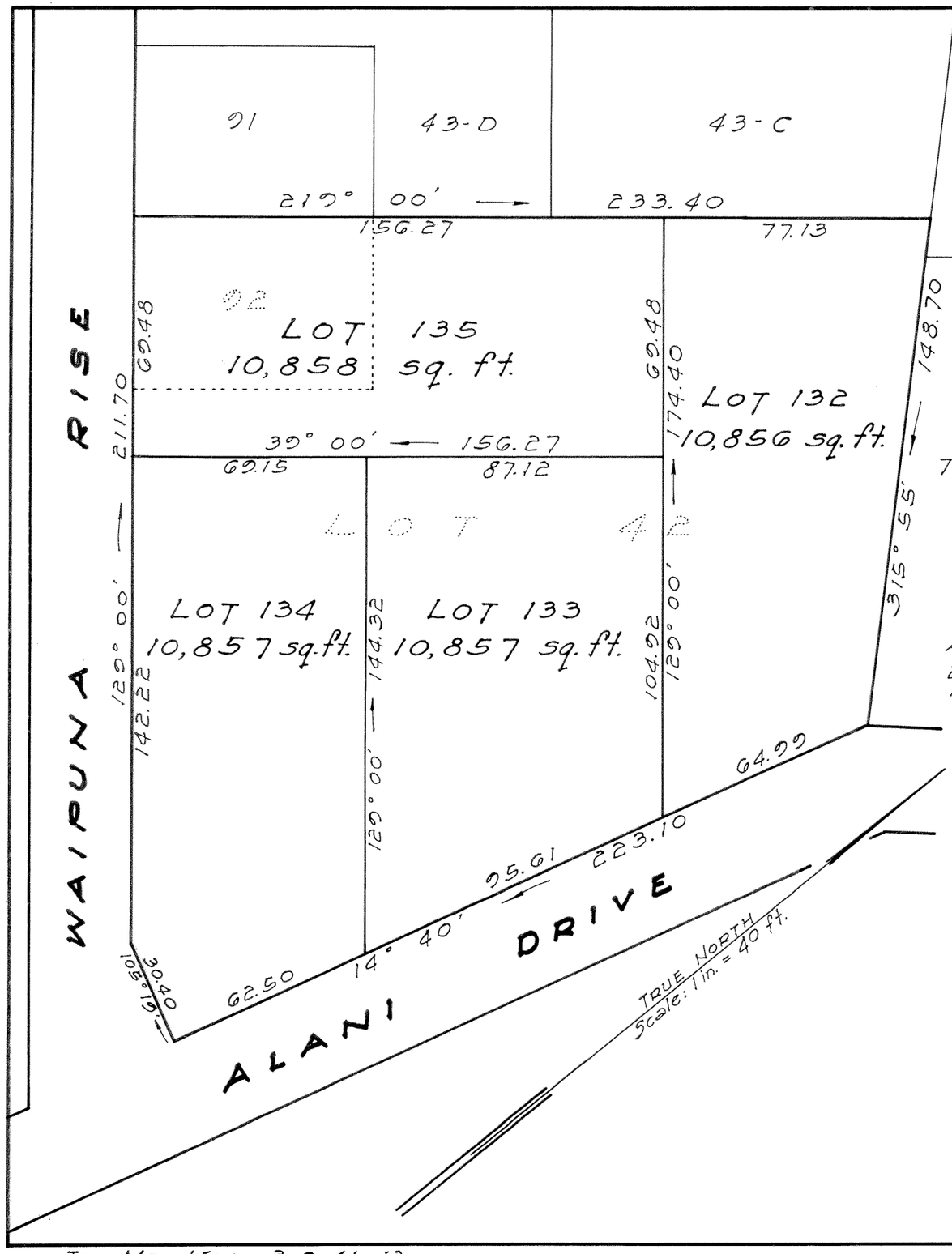

LAND COURT
TERRITORY OF HAWAII
LAND COURT APPLICATION 211
SECTION B
"WOODLAWN TRACT"

CONSOLIDATION OF LOT 42
AS SHOWN ON MAP 1
AND LOT 92 AS SHOWN ON MAP 34
AND RESUBDIVISION OF SAID CONSOLIDATION
INTO LOTS 132, 133, 134, AND 135

MANOA, HONOLULU, OAHU, T.H.

April 21, 1947
22 Dillingham Bldg. Annex
Honolulu, T.H.

BERNARD H. McKEAGUE REGISTERED LAND SURVEYOR No. 232 HAWAII, U.S.A.

Bernard H. McKeague
Registered Land Surveyor 232
Land Court Surveyor Certificate 43

OWNERS: MORRIS YOSHITO HIRONAGA, NANCY HAYAKO HIRONAGA, MASATO KUROIWA, AND DOROTHY MASAYO KUROIWA
OWNERS' CERTIFICATE OF TITLE No. 37,559

AUTHORIZED AND APPROVED BY ORDER OF THE JUDGE OF THE LAND COURT DATED JUNE 20, 1947.
BY ORDER OF THE COURT

P. D. Mulligan
REGISTRAR OF THE LAND COURT

Filed June 16, 1947
Abraham W. Akena
Assistant Registrar

Tax Map Key: 2-9-41:12
C.B. 8:142

10" x 15" = 1.0 sq. ft.

2 Wps.