MAP 76

LAND COURT
TERRITORY OF HAWAII

LAND COURT APPLICATION 211
SECTION "B" OF
"WOODLAWN TRACT"

SUBDIVISION OF LOT 50-A
AS SHOWN ON MAP 38
INTO LOTS 50-A-1 AND 50-A-2

MANOA VALLEY, HONOLULU, OAHU, T.H.

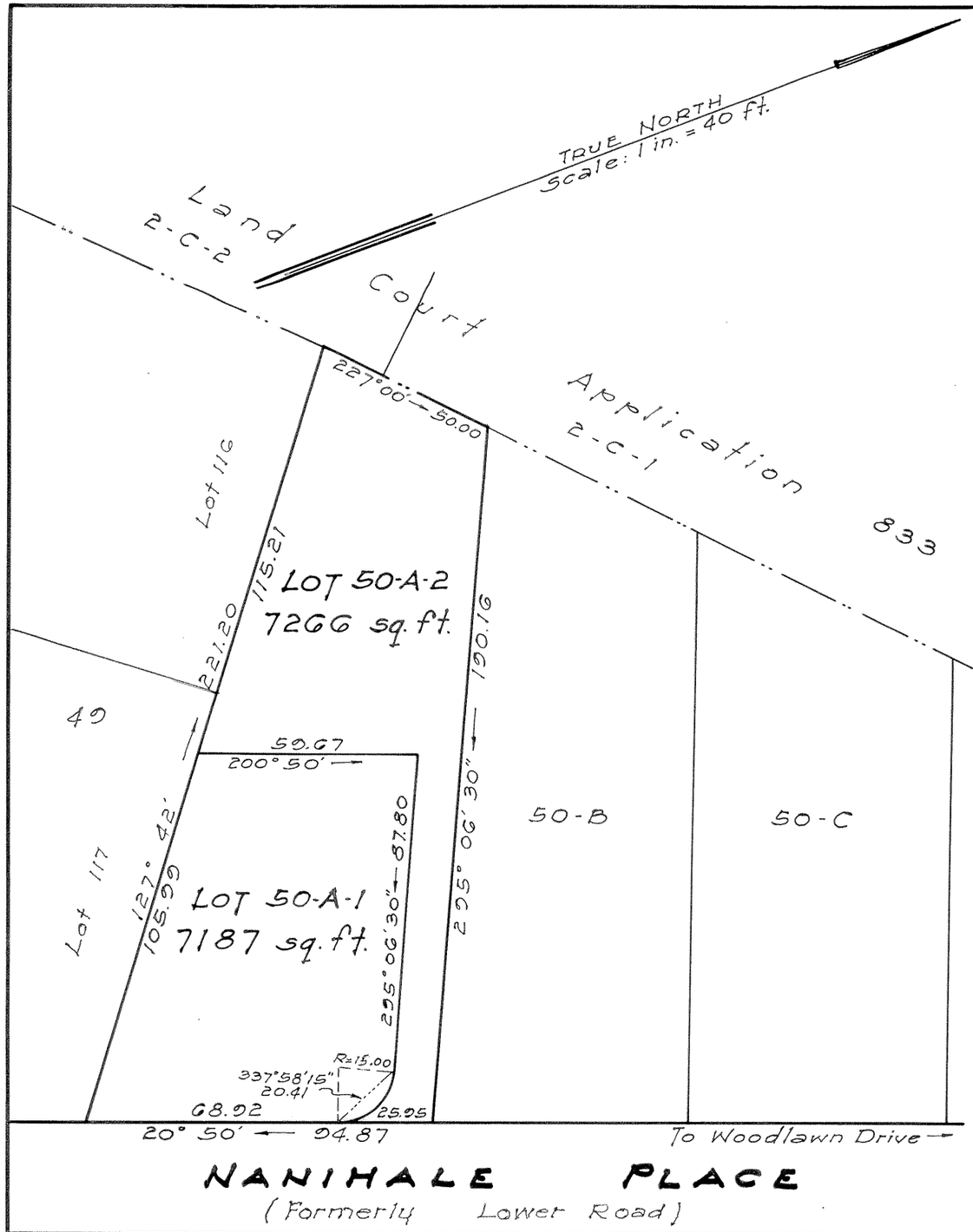

May 17, 1947
22 Dillingham Bldg. Annex
Honolulu, T.H.

Bernard H. McKeague
Registered Land Surveyor 232
Land Court Surveyor Certificate 43

OWNER: NANCY HAYAKO HIRONAGA
OWNER'S CERTIFICATE OF TITLE NO. 37,166

AUTHORIZED AND APPROVED BY ORDER OF THE JUDGE OF THE LAND COURT DATED JULY 16, 1947.
BY ORDER OF THE COURT

P. H. Mendholland
REGISTRAR OF THE LAND COURT

Filed July 11, 1947
Abraham W. Akana
Assistant Registrar

TAX MAP KEY: 2-9-38:37
C.B. 14:105

10" x 15" = 1.0 sq. ft.