211

MAP 99

LAND COURT

TERRITORY OF HAWAII

LAND COURT APPLICATION 211

WOODLAWN TRACT ~ SECTION "B"
BEAUMONT WOODS

SUBDIVISION OF LOT 3-E
AS SHOWN ON MAP 55
INTO LOTS 3-E-1 AND 3-E-2
AND DESIGNATION OF EASEMENT "5"
OVER AND ACROSS LOT 3-E-1

MANOA VALLEY, HONOLULU, OAHU, T.H.

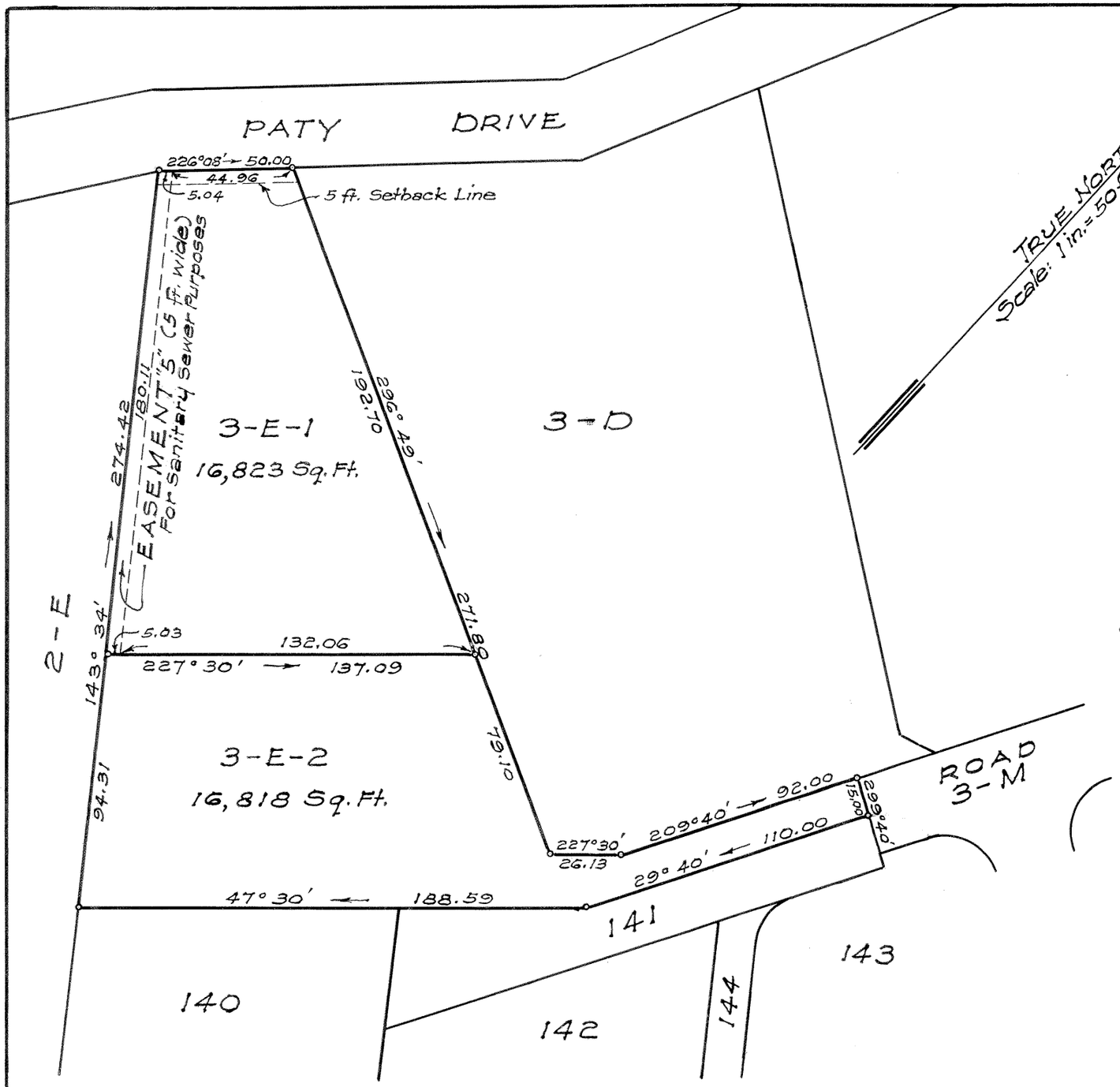

July 20, 1951.
1847-B Mahana St.
Honolulu, T.H.

KIYOTO HANATANI
REGISTERED PROFESSIONAL LAND SURVEYOR
No. 516
HAWAII, U.S.A.

Kiyoto Hanatani
Registered Land Surveyor
Certificate No. 516
Land Court Surveyor
Certificate No. 76

OWNERS: MELDA PETERS WHITMAN
ROBERT BORDEN WHITMAN
ALMA PETERS WHITMAN

OWNERS' CERTIFICATE OF TITLE: 29,171

AUTHORIZED AND APPROVED BY ORDER OF THE JUDGE
OF THE LAND COURT DATED: AUGUST 15, 1951
BY ORDER OF THE COURT

REGISTRAR OF THE LAND COURT.

Dated Aug. 14, 1951
Abraham Akau
Assistant Registrar

NOTE: Area of Easement 5 = 901 Sq. Ft.

Tax Map Key: 2-9-50: 15

10" x 15" = 1.0 Sq. Ft.