211

MAP 118

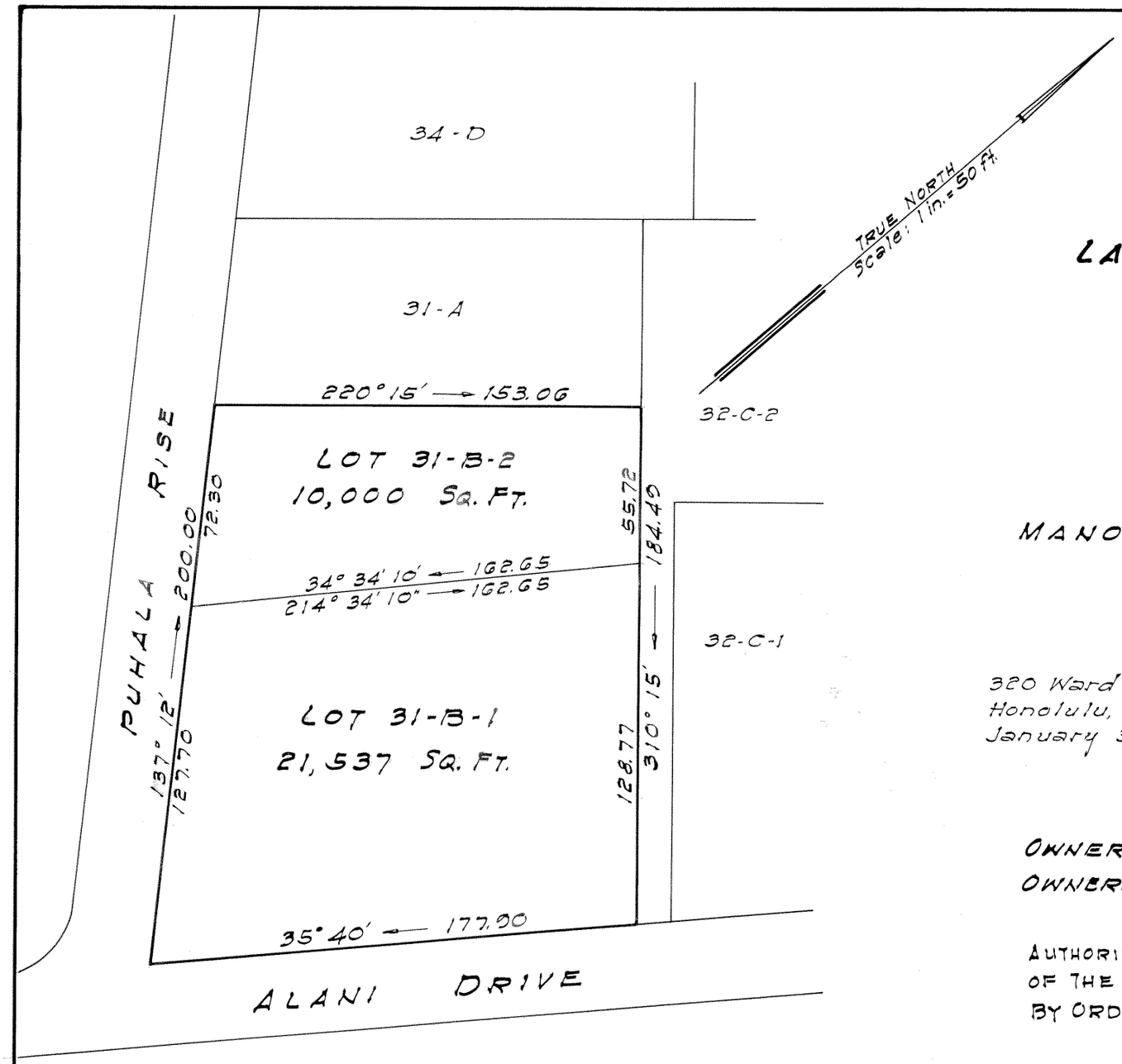

LAND COURT

TERRITORY OF HAWAII

LAND COURT APPLICATION 211

"WOODLAWN TRACT"
SECTION "B"

SUBDIVISION OF LOT 31-B
AS SHOWN ON MAP 36
INTO LOTS 31-B-1 AND 31-B-2

MANOA VALLEY, HONOLULU, OAHU, T. H.

A. E. MINVIELLE, JR. REGISTERED LAND SURVEYOR No. 193 HAWAII, U.S.A.

320 Ward Ave.
Honolulu, T. H.
January 30, 1954

A. E. Minvielle, Jr.
Registered Land Surveyor
Certificate No. 193 E.-S.

OWNERS: MARTIN HERMAN LICHTER AND SADELLE LICHTER

OWNERS' CERTIFICATE OF TITLE: 55417

AUTHORIZED AND APPROVED BY ORDER OF THE JUDGE OF THE LAND COURT DATED: MARCH 22, 1954
BY ORDER OF THE COURT

P. Mullholland
REGISTRAR OF THE LAND COURT

Filed Mar. 19, 1954
Abraham Wakuna
Assistant Registrar

Tax Map Key: 2-9-40:1

10" x 15" = 1.0 Sq. Ft.

08