MAP 122

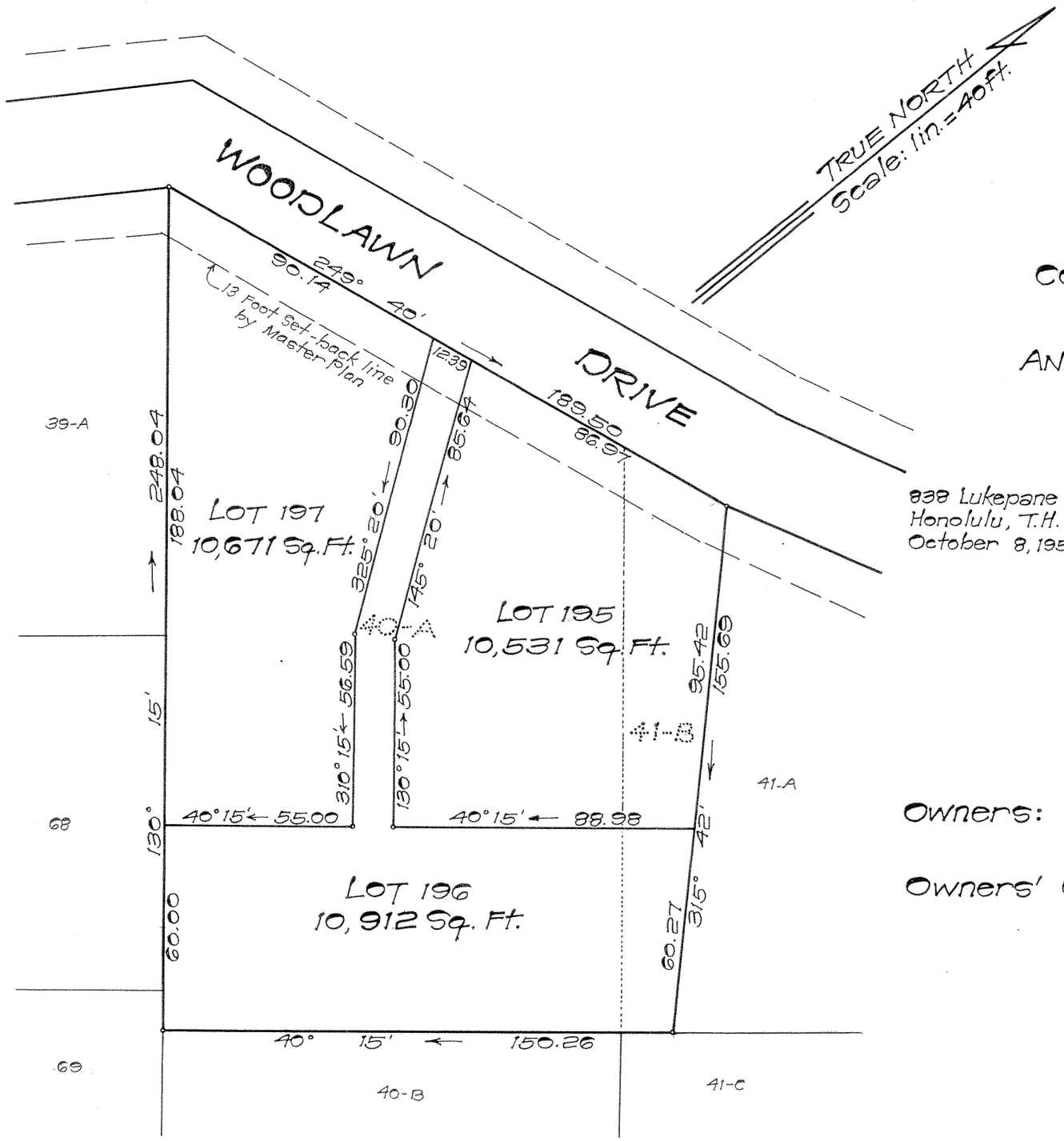

LAND COURT

TERRITORY OF HAWAII

LAND COURT APPLICATION 211
"WOODLAWN TRACT," SECTION B
CONSOLIDATION OF LOTS 40-A AND 41-B
AS SHOWN ON MAP 15
AND RESUBDIVISION OF SAID CONSOLIDATION
INTO LOTS 195, 196 AND 197
MANOA VALLEY, HONOLULU, OAHU, T.H.

838 Lukepane Avenue
Honolulu, T.H.
October 8, 1954

WALTER T. MATSUMOTO
REGISTERED LAND SURVEYOR
No. 315
HAWAII, U.S.A.

BY: Walter T. Matsumoto
Registered Professional Surveyor
Certificate Number 315ES

Owners: Hisaichi Fujita
Masako Ota
Fumiko Fujita and
George Hideo Fujita

Owners' Certificate of Title: 57,069

AUTHORIZED AND APPROVED BY ORDER OF THE JUDGE OF THE LAND COURT DATED: DECEMBER 28, 1954
BY ORDER OF THE COURT

[signature]
REGISTRAR OF THE LAND COURT
Filed Dec. 23, 1954
Abraham W. Akana
Assistant Registrar

Tax Map Key: 2-9-40-18

10"x15" = 1.0 ft