211

MAP 135

LAND COURT

TERRITORY OF HAWAII

LAND COURT APPLICATION 211
SECTION "B"
"WOODLAWN TRACT"

SUBDIVISION OF LOT 54-A
AS SHOWN ON MAP 111
INTO LOTS 54-A-1, AND 54-A-2

MANOA VALLEY, HONOLULU, OAHU, T.H.

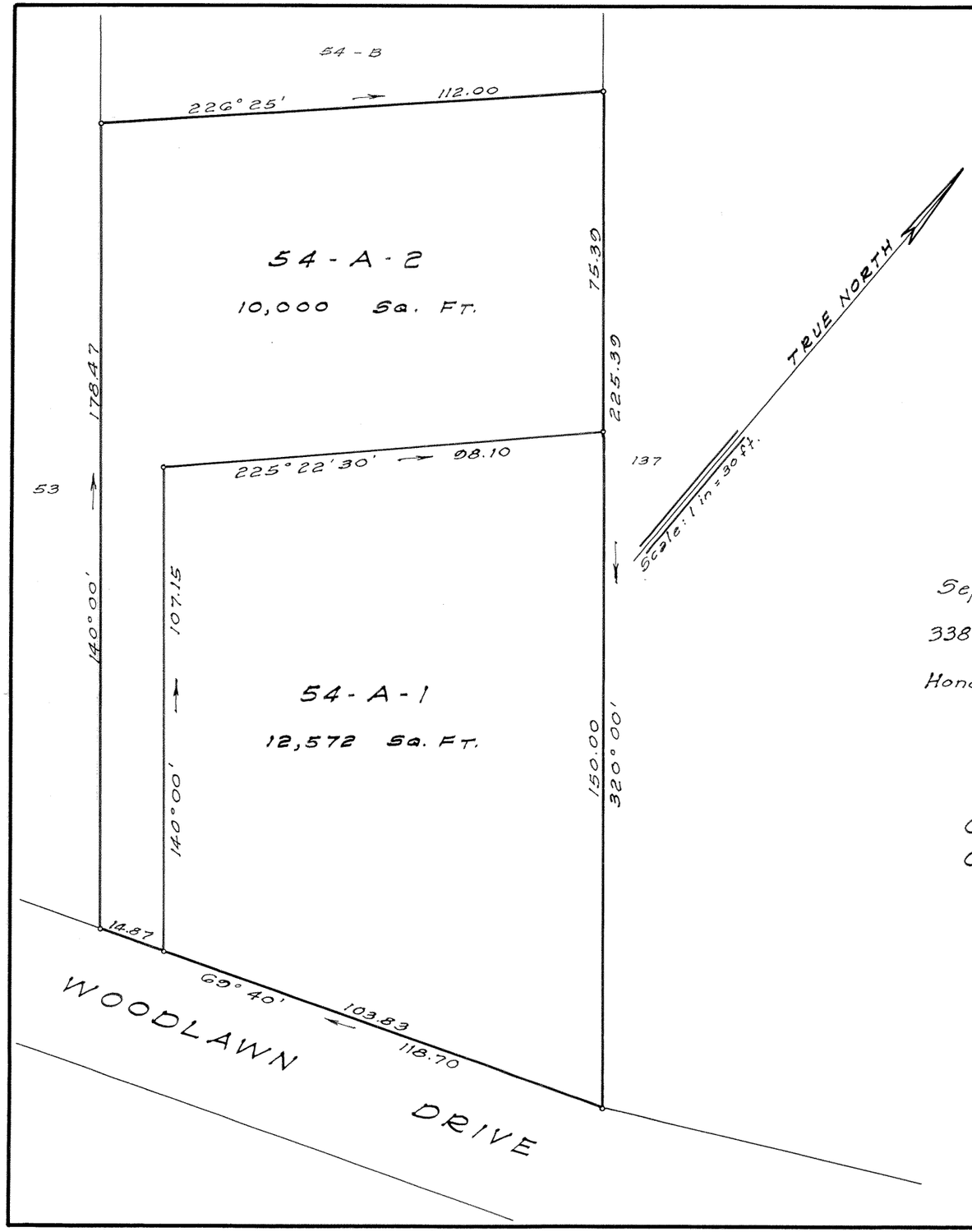

James B. Mann

Registered Professional Surveyor

Certificate Number 75

Land Court Surveyor

Certificate Number 1

September 29, 1958

338 Dillingham Building

Honolulu, T.H.

JAMES B. MANN
REGISTERED LAND SURVEYOR No. 75
HAWAII, U.S.A.

OWNERS: WALTER CARTER AND MINNIE CARTER
OWNERS' CERTIFICATE OF TITLE : 12581

AUTHORIZED AND APPROVED BY ORDER OF THE
JUDGE OF THE LAND COURT DATED FEBRUARY 24, 1959
BY ORDER OF THE COURT Abraham N. Akana
Actg. REGISTRAR OF THE LAND COURT

Filed Jan. 9, 1959
Abraham N. Akana
Assistant Registrar

TAX MAP KEY: 2-9-40:14
F.B. 345:2
C.B. 157:8

10" x 15" = 1.04 ℊ