211

MAP 141

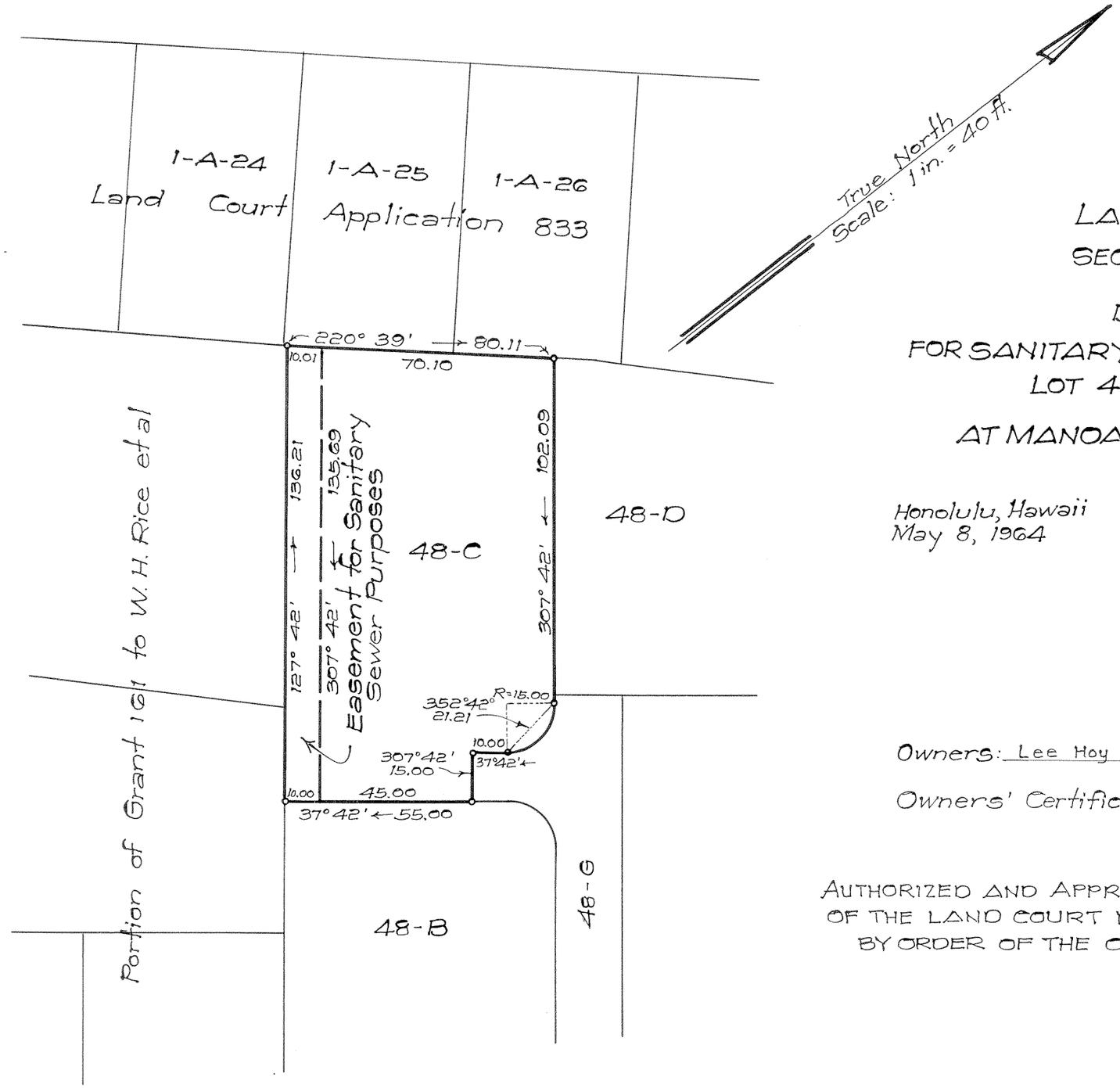

LAND COURT
STATE OF HAWAII

LAND COURT APPLICATION 211
SECTION "B" WOODLAWN TRACT

DELINEATION OF EASEMENT
FOR SANITARY SEWER PURPOSES OVER AND ACROSS
LOT 48-C AS SHOWN ON MAP 72

AT MANOA VALLEY, HONOLULU, OAHU, HAWAII

Honolulu, Hawaii
May 8, 1964

DEPARTMENT OF PUBLIC WORKS
CITY AND COUNTY OF HONOLULU
DIVISION OF LAND SURVEY AND ACQUISITION

By: Takeo Morisato
Registered Professional Surveyor
Certificate Number 611-S

Owners: Lee Hoy and Lum Yee Mui

Owners' Certificate of Title: 39,959

AUTHORIZED AND APPROVED BY ORDER OF THE JUDGE
OF THE LAND COURT DATED SEPTEMBER 21, 1964
BY ORDER OF THE COURT:

REGISTRAR OF THE LAND COURT

NOTE: Area of Easement: 1,360 Sq. Ft.

Filed Sept. 17, 1964 Paul Cozloff

TAX MAP KEY: 2-9-38-68

Parcel 42 Imp. Dist. No. 70
Woodlawn Sewerage and Drainage
(6-13-2-96)

10" x 15" = 1 SQ. FT.