MAP 210

LAND COURT

STATE OF HAWAII

LAND COURT APPLICATION 211

SECTION "B" WOODLAWN TRACT

CONSOLIDATION OF LOT 58-D
AS SHOWN ON MAP 50
AND LOT 177-A
AS SHOWN ON MAP 138
AND RESUBDIVISON OF SAID CONSOLIDATION
INTO LOTS 236 AND 237

AT MANOA VALLEY, HONOLULU, OAHU, HAWAII.

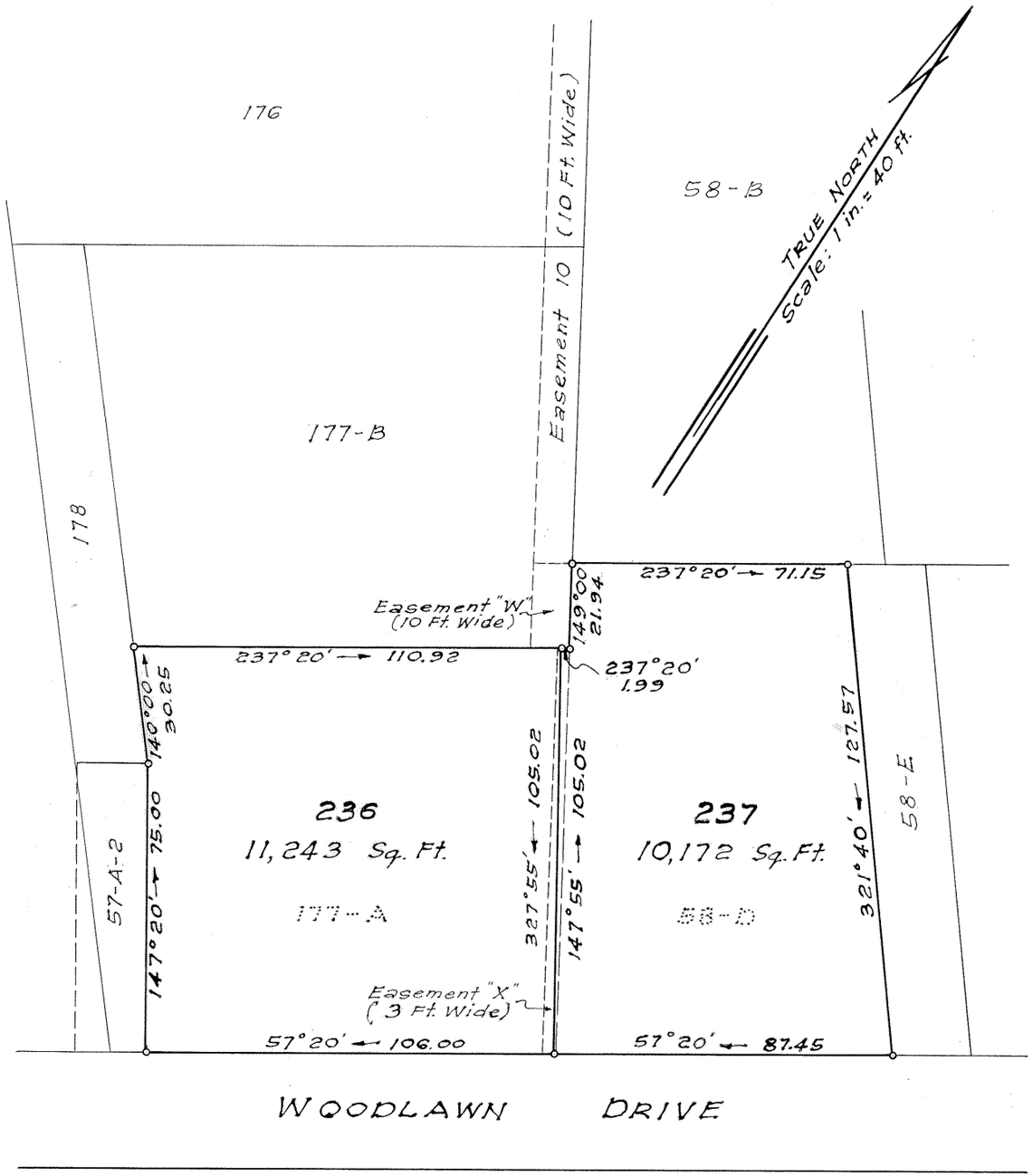

609 Trustco Bldg.
Honolulu, Hawaii
September 17, 1964

TADASHI NAKAHARA
REGISTERED LAND SURVEYOR
No. 469
HAWAII, U.S.A.

WRIGHT, HARVEY & WRIGHT
By Tadashi Nakahara
Registered Surveyor
Certificate No. 469

OWNERS OF LOT 58-D: Elmer Seiei Higa, Masao Higa, Seimei Higa

OWNERS' CERTIFICATE OF TITLE: 86,978

OWNERS OF LOT 177-A: Ray Wellington Johnson, Erma Evelyn Johnson

OWNERS' CERTIFICATE OF TITLE: 85,278

AUTHORIZED AND APPROVED BY ORDER OF THE JUDGE OF THE LAND COURT DATED: SEPTEMBER 10, 1965
BY ORDER OF THE COURT

Rudolph K. Espinda
REGISTRAR OF THE LAND COURT

Filed August 13, 1965
Rudolph K. Espinda
Assistant Registrar

Tax Map Key: 2-9-42:19 & 41

10"x15" = 1.0 Sq. Ft.