MAP 221

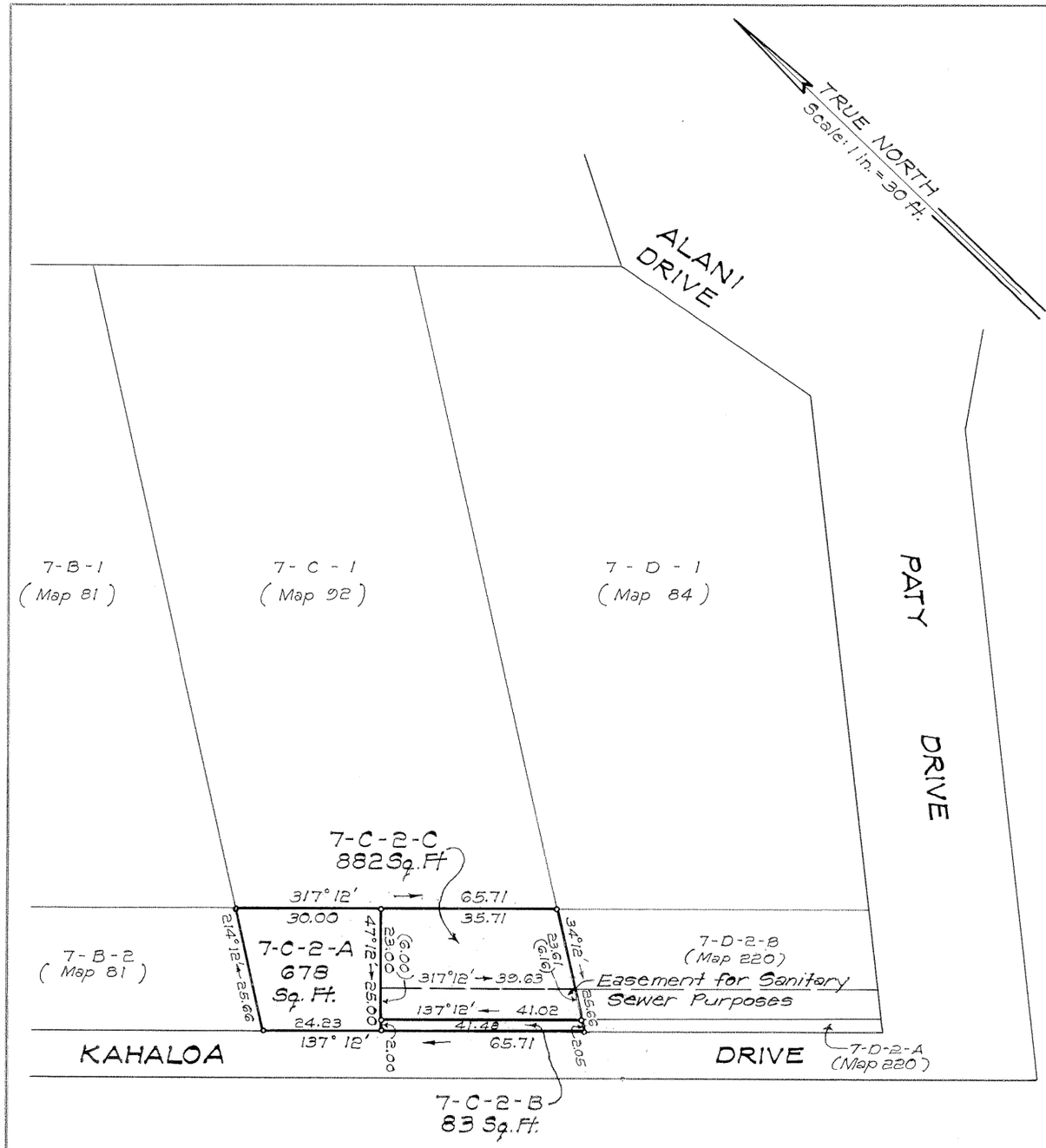

LAND COURT

STATE OF HAWAII

LAND COURT APPLICATION 211

WOODLAWN TRACT, SECTION "B"
SUBDIVISION OF LOT 7-C-2
AS SHOWN ON MAP 92
INTO LOTS 7-C-2-A, 7-C-2-B AND 7-C-2-C
AND DELINEATION OF EASEMENT
FOR SANITARY SEWER PURPOSES
OVER AND ACROSS LOT 7-C-2-C
AT MANOA VALLEY, HONOLULU, OAHU, HAWAII

Honolulu, Hawaii
October 20, 1978

ROBERT H. L. AU
REGISTERED PROFESSIONAL LAND SURVEYOR
No. 1562
HAWAII, U.S.A.

DEPARTMENT OF PUBLIC WORKS
CITY AND COUNTY OF HONOLULU
DIVISION OF LAND SURVEY AND ACQUISITION

By: Robert H. L. Au
Registered Professional Surveyor
Certificate Number 1562

OWNER: The City and County of Honolulu

OWNER'S CERTIFICATE OF TITLE: 45,061

AUTHORIZED AND APPROVED BY ORDER OF THE JUDGE
OF THE LAND COURT DATED: JUNE 18, 1980
BY ORDER OF THE COURT

James A. Smith
REGISTRAR OF THE LAND COURT

Filed May 22, 1980 Paul Cazloff

NOTE:
AREA OF EASEMENT = 242 Sq. Ft.

TAX MAP KEY: 2-9-39

Disposal of unimproved portion of Parcel C
Kahaloa Road Widening
Between Paty and Kahaloa Drives

10" x 15" = 1 SQ. FT.