211

MAP 224

LAND COURT

STATE OF HAWAII

LAND COURT APPLICATION 211
"WOODLAWN TRACT, SECTION B"

CONSOLIDATION OF LOT 7-C-1
AS SHOWN ON MAP 92 AND LOT 7-C-2-C
AS SHOWN ON MAP 221 INTO LOT 266
AT MANOA VALLEY, HONOLULU, OAHU, HAWAII

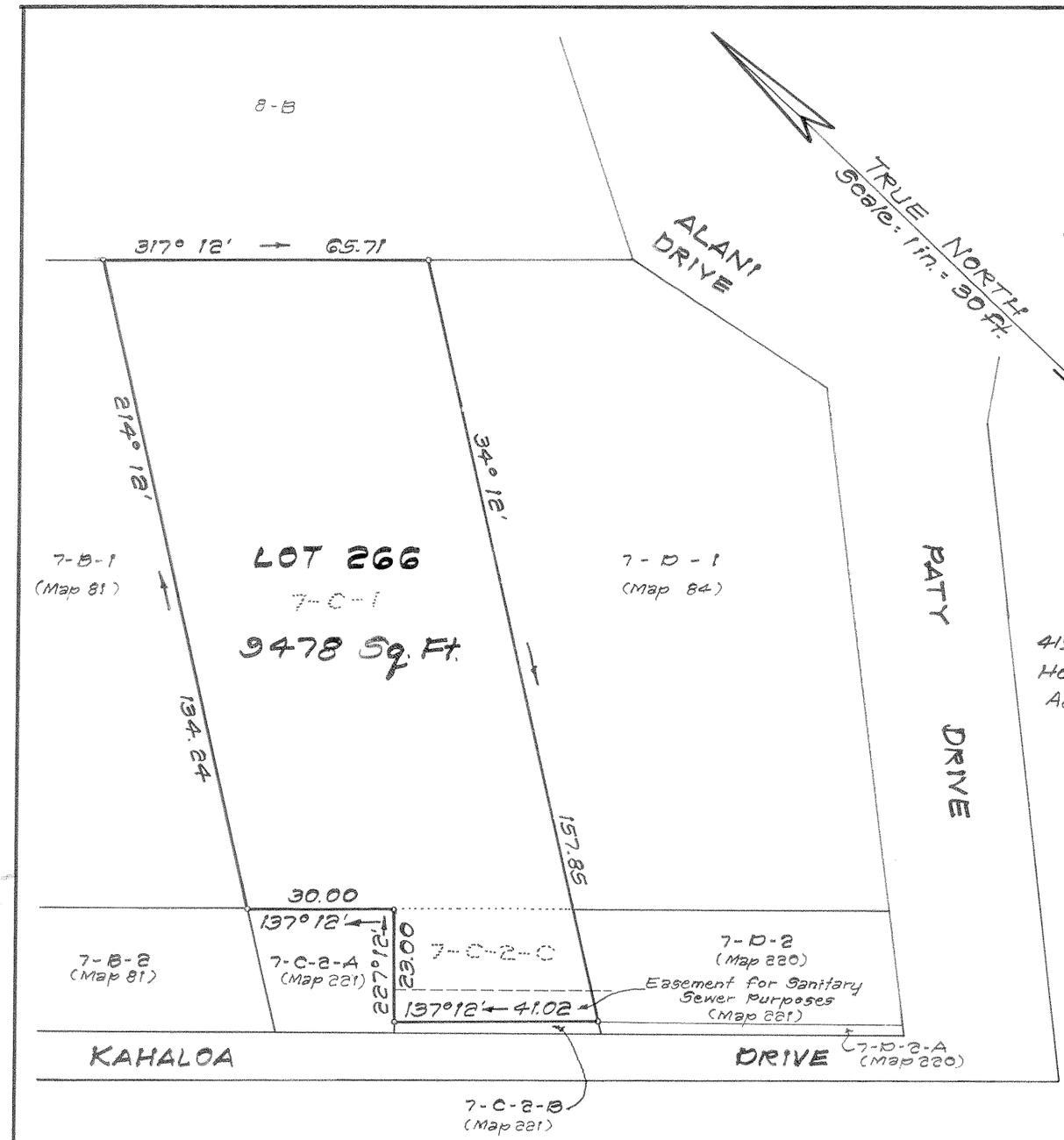

415 Bishop Ins. Bldg.
Honolulu, Hawaii
August 13, 1980

TADASHI NAKAHARA
REGISTERED PROFESSIONAL LAND SURVEYOR
No. 469
HAWAII, U.S.A.

WRIGHT, HARVEY & WRIGHT
by Tadashi Nakahara
Registered Professional Surveyor,
Certificate Number 469-S
Land Court Surveyor, Cert. No. 88

OWNERS: David John Gonsalves
Mary Madeline Funn Gonsalves

OWNERS' CERTIFICATES OF TITLE: 32,846 (Lot 7-C-1)
226,696 (Lot 7-C-2-C)

AUTHORIZED AND APPROVED BY ORDER OF THE JUDGE
OF THE LAND COURT DATED: NOVEMBER 12, 1980
BY ORDER OF THE COURT.

James A. Smith
REGISTRAR OF THE LAND COURT

Filed October 27, 1980 Paul Cajoff

Tax Map Key: 2-9-39

10" x 15" = 1.0 Sq. Ft.