211

MAP 228

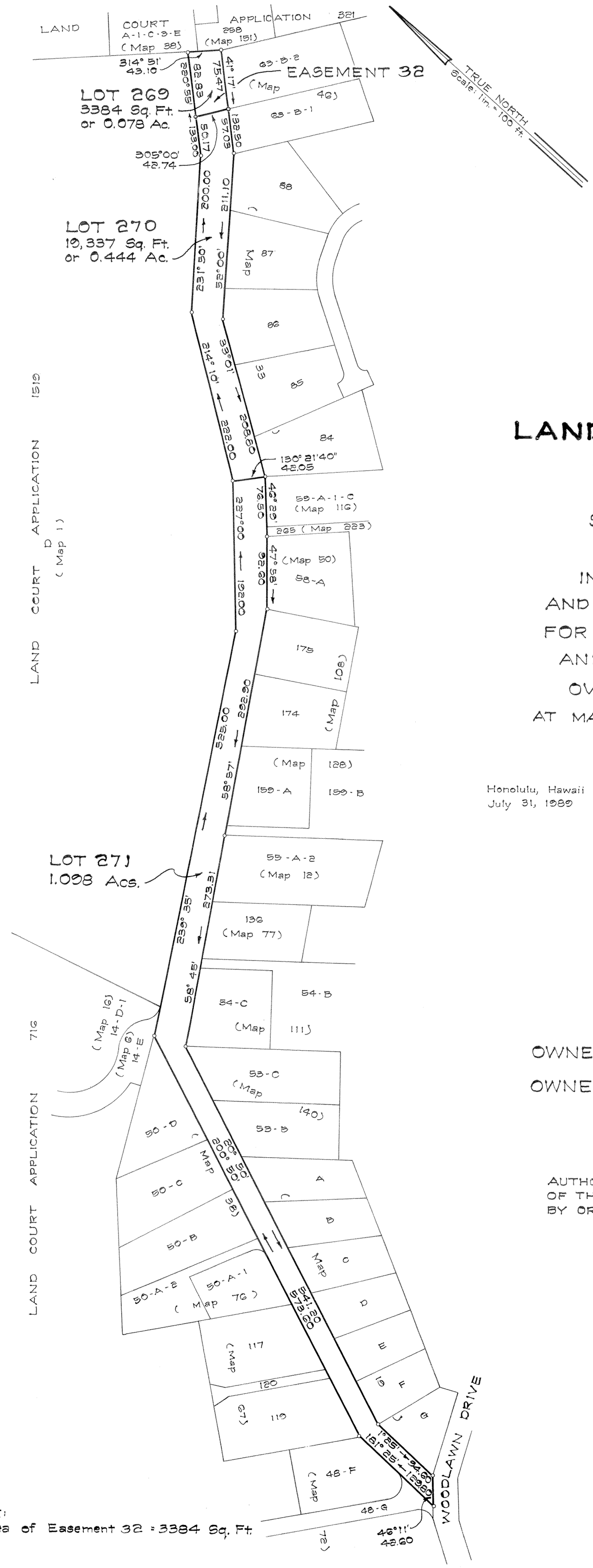

LAND COURT

STATE OF HAWAII

LAND COURT APPLICATION 211

SECTION "B" - WOODLAWN TRACT

SUBDIVISION OF LOWER ROAD
AS SHOWN ON MAP 1
INTO LOTS 269, 270 AND 271
AND DESIGNATION OF EASEMENT 32
FOR WATER PIPELINE, WATER METER
AND SANITARY SEWER PURPOSES
OVER AND ACROSS LOT 269
AT MANOA VALLEY, HONOLULU, OAHU, HAWAII

Honolulu, Hawaii
July 31, 1989

DEPARTMENT OF PUBLIC WORKS
CITY AND COUNTY OF HONOLULU
DIVISION OF LAND SURVEY AND ACQUISITION

CLIFTON T. ONAGA
REGISTERED PROFESSIONAL LAND SURVEYOR
No. 4595
HAWAII, U.S.A.

By: Clifton T. Onaga
Registered Professional Surveyor
Certificate Number 4595
Land Court Surveyor Number 207

OWNER: City and County of Honolulu

OWNER'S CERTIFICATE OF TITLE: 301,967

AUTHORIZED AND APPROVED BY ORDER OF THE JUDGE
OF THE LAND COURT DATE: OCTOBER 26, 1989
BY ORDER OF THE COURT.

REGISTRAR OF THE LAND COURT

NOTE:
Area of Easement 32 = 3384 Sq. Ft.

Filed October 19, 1989
Mildred M. Funai, Clerk

Tax Map Key: 2 - 9 - 42

Disposal of Portion
of Lower Road
DLU 1989 (237)

15" x 21" = 2.2 Sq. Ft.