MAP 244

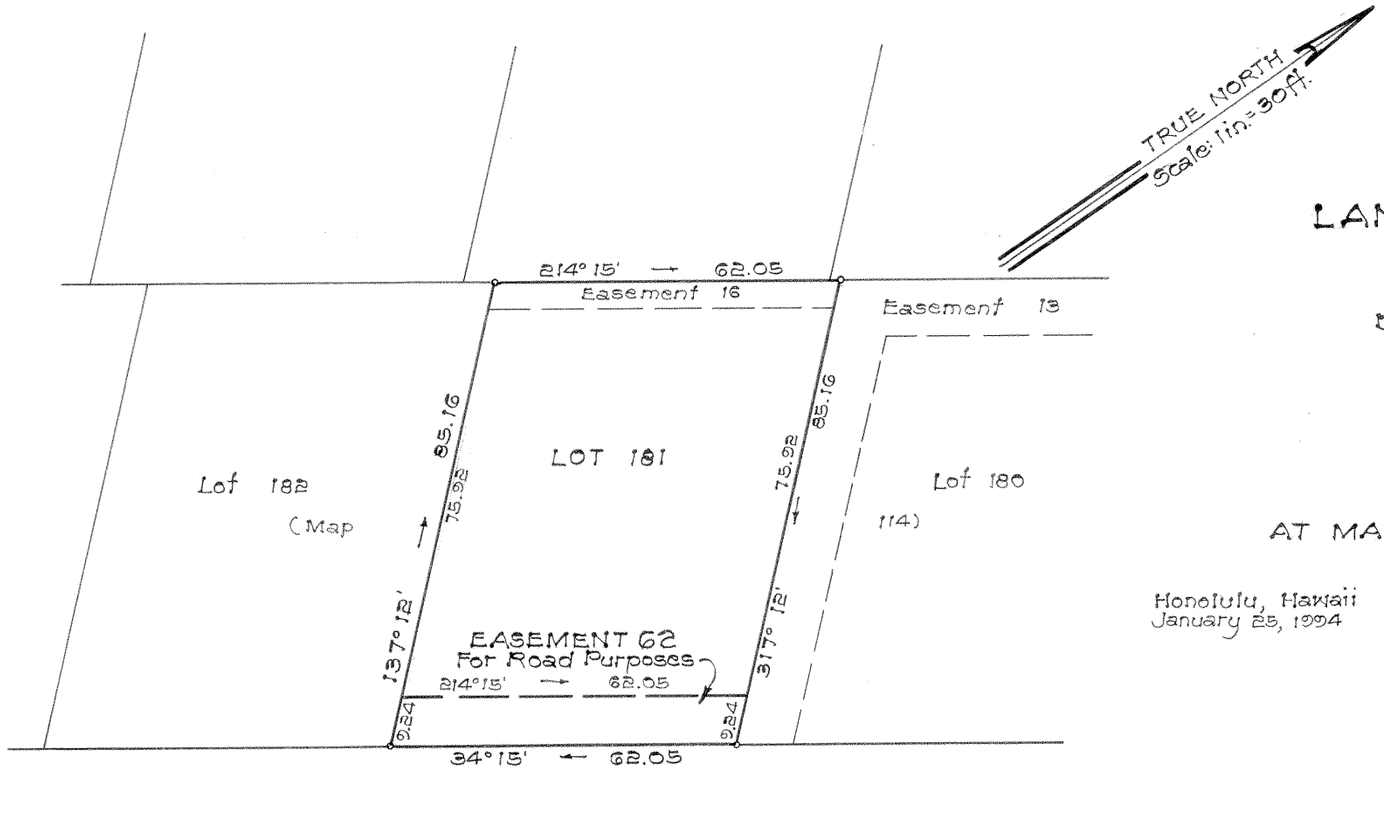

LAND COURT

STATE OF HAWAII

LAND COURT APPLICATION 211

SECTION "B" WOODLAWN TRACT

DESIGNATION OF EASEMENT 62

FOR ROAD PURPOSES

OVER AND ACROSS LOT 181

AS SHOWN ON MAP 114

AT MANOA VALLEY, HONOLULU, OAHU, HAWAII

Honolulu, Hawaii
January 25, 1994

ALAN Y. YAMAMOTO
REGISTERED PROFESSIONAL LAND SURVEYOR
No. 5857
HAWAII, U.S.A.

DEPARTMENT OF PUBLIC WORKS
CITY AND COUNTY OF HONOLULU
DIVISION OF LAND SURVEY AND ACQUISITION

BY: Alan Y. Yamamoto
Registered Professional Surveyor
Certificate Number 5857
Land Court Surveyor Certificate Number 224

OWNER: Thomas K. Yanagihara, Trustee
TRANSFER CERTIFICATE OF TITLE: 273,732

OWNER: Geraldine C. Yanagihara, Trustee
TRANSFER CERTIFICATE OF TITLE: 273,733

AUTHORIZED AND APPROVED BY ORDER OF THE JUDGE OF THE LAND COURT DATED: NOVEMBER 25, 1994 BY ORDER OF THE COURT.

Barbara E. Wright
REGISTRAR OF THE LAND COURT

NOTE:
Area of Easement 62 = 559 Sq. Ft.

Filed October 21, 1994

10" X 15" = 1.0 Sq. Ft.

Parcel RE-2 Woodlawn Area Earth Stabilization
Paty - Alani Part 2
(18-3-2-26)

Tax Map Key: 2-9-57: 70
DLU 1994 (191)

App 211 MAP 244