211

MAP 246

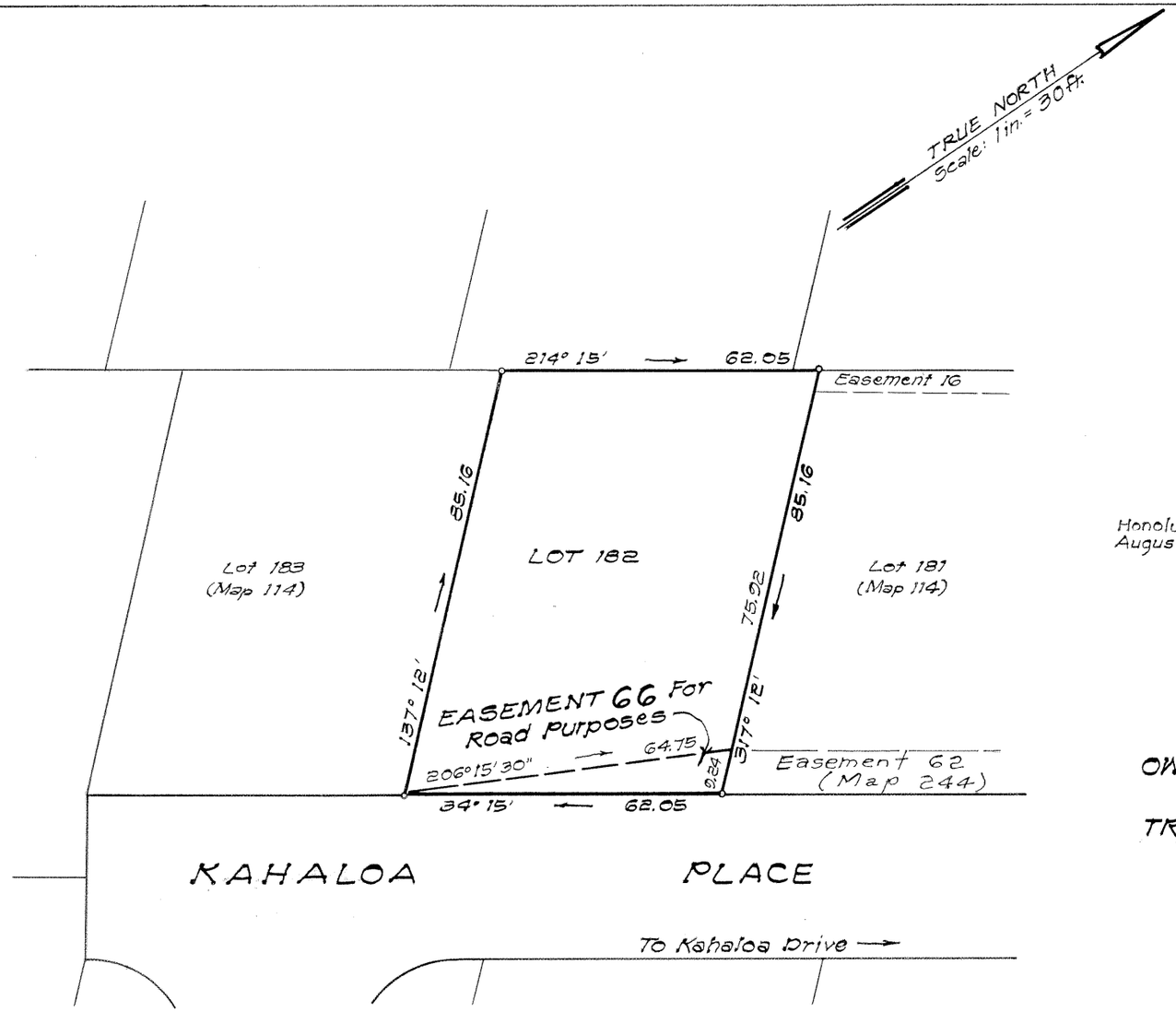

LAND COURT

STATE OF HAWAII

LAND COURT APPLICATION 211

SECTION B, WOODLAWN TRACT

DESIGNATION OF EASEMENT 66

OVER AND ACROSS LOT 182

AS SHOWN ON MAP 114

AT MANOA VALLEY, HONOLULU, OAHU, HAWAII

Honolulu, Hawaii
August 10, 1994

ALAN Y. YAMAMOTO
REGISTERED PROFESSIONAL LAND SURVEYOR
No. 5857
HAWAII, U.S.A.

DEPARTMENT OF PUBLIC WORKS
CITY AND COUNTY OF HONOLULU
DIVISION OF LAND SURVEY AND ACQUISITION

By: Alan Y. Yamamoto
Registered Professional Surveyor
Certificate Number 5857
Land Court Surveyor Certificate Number 224

OWNERS: HOWARD N. ISHII, Trustee
CLARA K. ISHII, Trustee

TRANSFER CERTIFICATE OF TITLE: 441,719

AUTHORIZED AND APPROVED BY ORDER OF THE JUDGE OF THE LAND COURT DATED: JANUARY 5, 1995
BY ORDER OF THE COURT.

Kathleen Harawshine
ACTING REGISTRAR OF THE LAND COURT

filed January 4, 1995
Janice Shirono, Clerk

Note:
Area of Easement 66 = 279 Sq. Ft.

Tax Map Key: 2-9-57: 69

Parcel RE-3
Woodlawn Area Earth Stabilization Paty-Alani
Part 2 (18-3-2-26)

10" x 15" = 1 SQ. FT.

DLU 1994 (191)