213

MAP 2

LAND COURT
STATE OF HAWAII

LAND COURT APPLICATION 213

SUBDIVISION OF LOT 1
AS SHOWN ON MAP 1
INTO LOTS 1-A AND 1-B

AT KUWILI, HONOLULU, OAHU, HAWAII

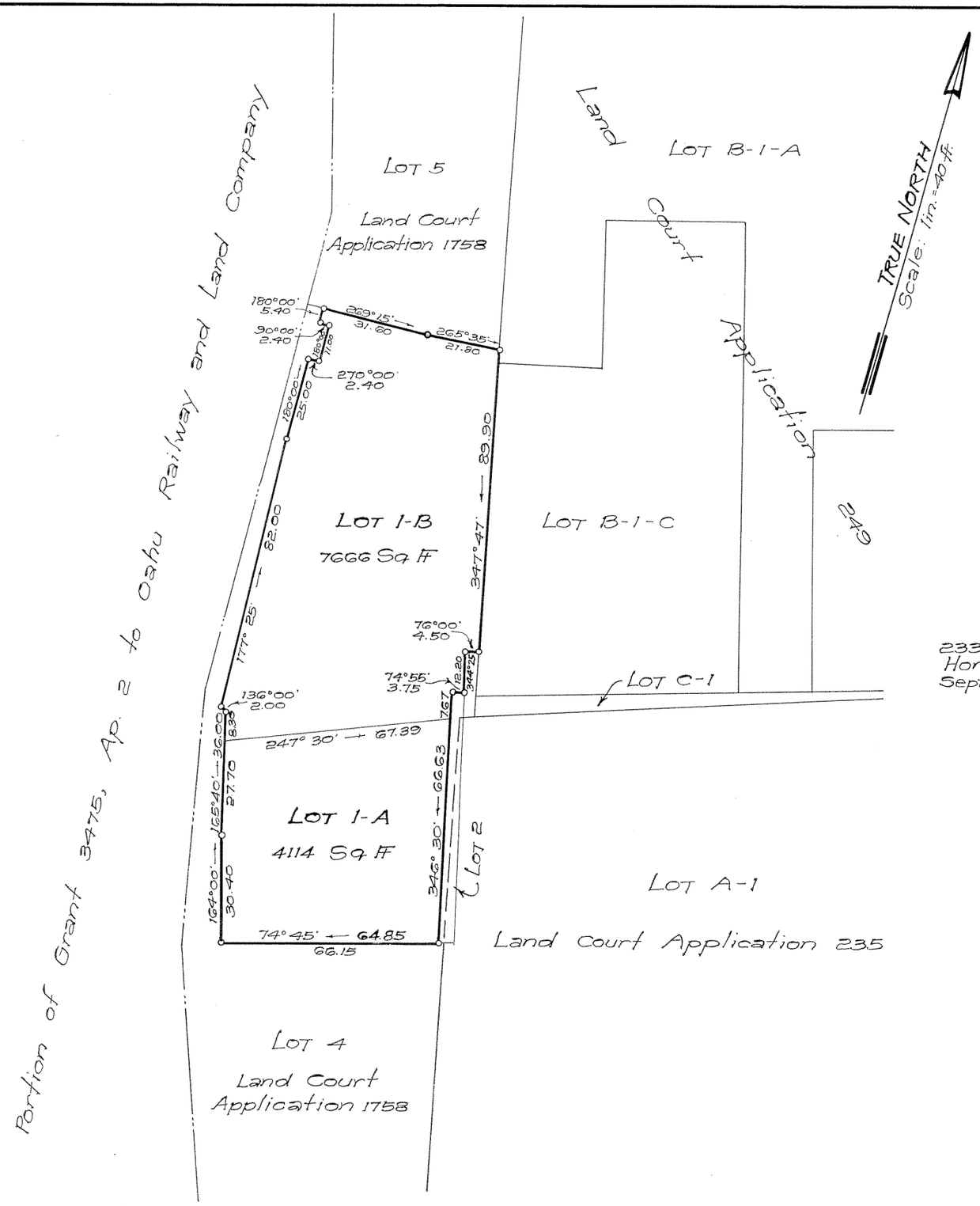

R.M. TOWILL CORPORATION

233 Merchant St.
Honolulu, Hawaii
September 5, 1961

By William H. Watt
Registered Professional Surveyor
Certificate Number 440

WILLIAM H. WATT
REGISTERED LAND SURVEYOR
No. 440
HAWAII, U.S.A.

OWNER: Oahu Railway and Land Company

Owner's Certificate of Title: 84,859

AUTHORIZED AND APPROVED BY ORDER OF THE JUDGE
OF THE LAND COURT DATED: SEPTEMBER 15, 1961
BY ORDER OF THE COURT

Paul Holland
REGISTRAR OF THE LAND COURT

Filed Sept. 12, 1961 Paul Coloffson

Tax Map Key: 1-5-07-4
8002-0-6

10" x 15" = 1.0 Sq. Ft.