218

MAP 6

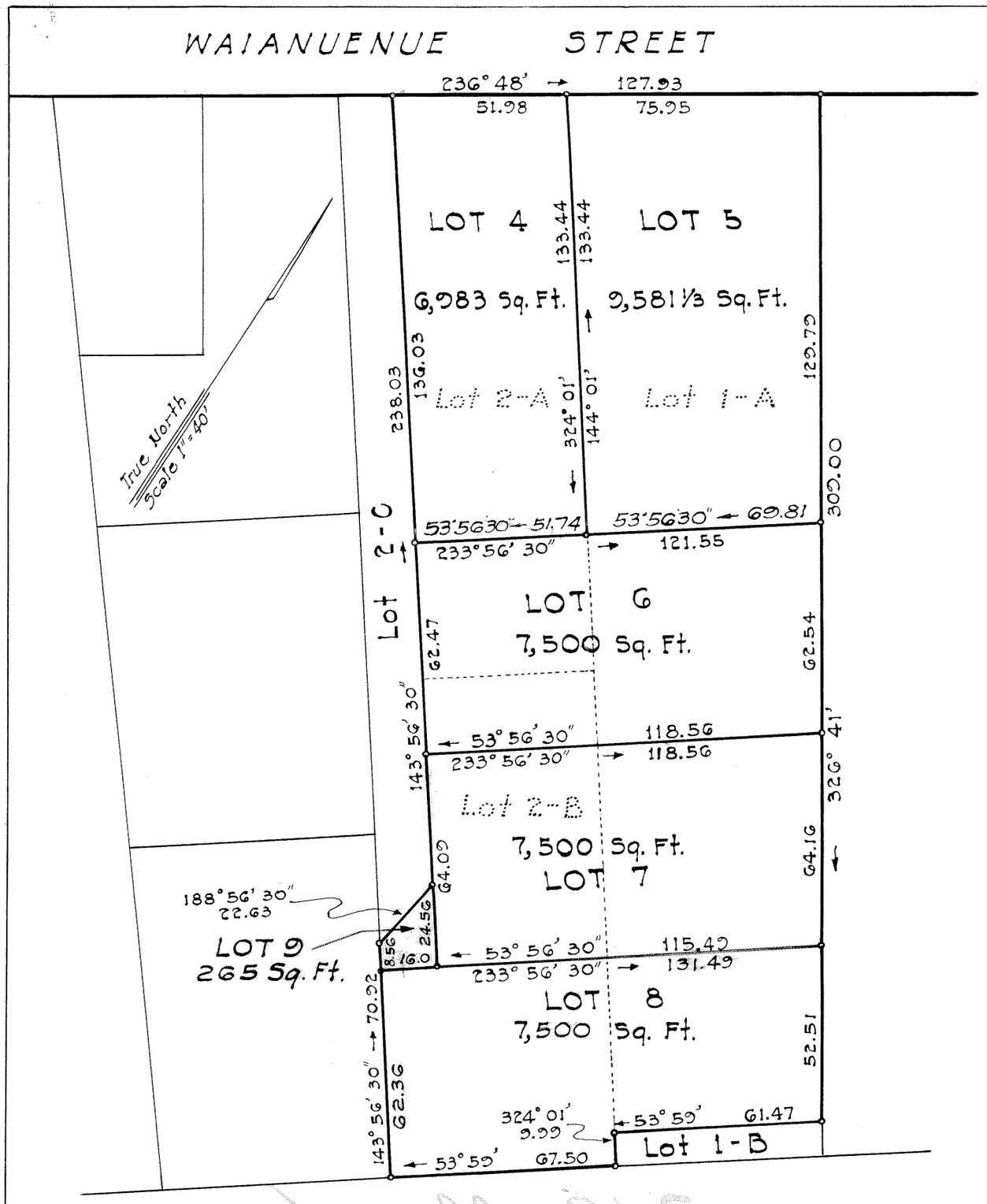

LAND COURT

TERRITORY OF HAWAII

LAND COURT APPLICATION 218

CONSOLIDATION OF LOT 1-A AND LOTS 2-A AND 2-B

AS SHOWN ON MAPS 3 AND 4

AND RESUBDIVISION OF SAID CONSOLIDATION

INTO LOTS 4, 5, 6, 7, 8 AND 9

PIIHONUA, SOUTH HILO, HAWAII

Hilo, Hawaii

February 28, 1957

John N. Smith

Registered Surveyor

Certificate Number 207-5

JOHN N. SMITH REGISTERED LAND SURVEYOR No 207 HAWAII, U.S.A.

OWNERS:

Theodore Masashige Fujii

Violet Matsue Fujii

OWNERS' CERTIFICATES OF TITLE { 46388, 55415, 67648

AUTHORIZED AND APPROVED BY ORDER OF THE JUDGE OF THE LAND COURT DATED: APRIL 24, 1957.

BY ORDER OF THE COURT.

Pua Mullen Holland

REGISTRAR OF THE LAND COURT

Filed April 23, 1957

Pua Mullen Holland Registrar

Tax Map key: 2-3-16

Size: 10" x 15" = 1.0 Sq. Ft.