MAP 1

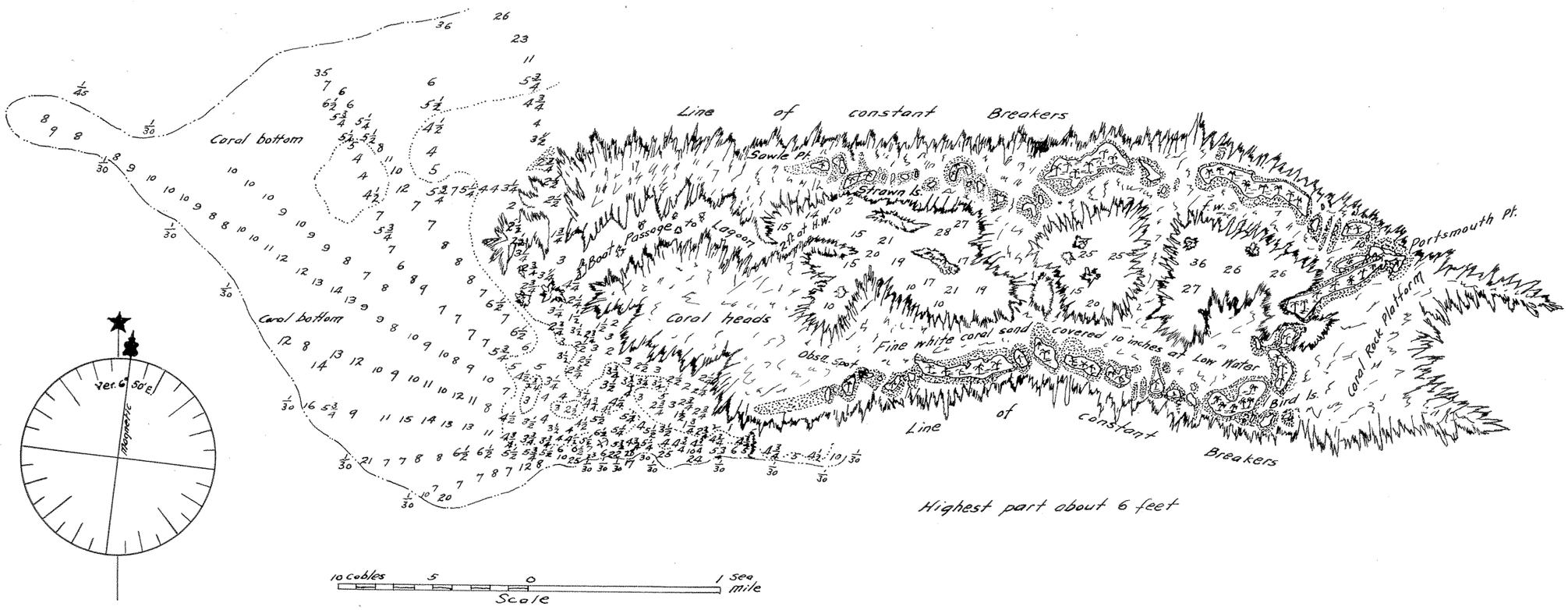

L. C. # 223.
COURT OF LAND REGISTRATION
Filed - March 8th, 1912
At 8 o'clock A. M.
John Marcallino
Registrar.

Note: Heights are expressed in feet above sea.
Soundings in fathoms.

TERRITORY OF HAWAII.
COURT OF LAND REGISTRATION
Map and Description with Petition No. 223
Henry E. Cooper, Petitioner.

I hereby certify this to be a true and correct copy of Land Court Petition No 223.
Honolulu May 20-1912.
Geo. F. Wright

Palmyra Island. North Pacific Ocean.

Palmyra Island consists of a group of islets surrounded by a coral reef, which extends about $5\frac{2}{3}$ sea miles in an Easterly and Westerly direction and is about $1\frac{1}{3}$ sea miles wide.

The point of observation is about midway between the ends of the reef on the South side of the Island and is North Latitude 5° 49' 04" and West Longitude 162° 11' 29"

I hereby certify this to be a true and correct copy of Palmyra Island as shown on British Admiralty Chart No. 979 filed in the Office of the Government Survey, Registered Map. No. 1470

Walter E. Wall
Territorial Surveyor

Honolulu, Hawaii.
May 6th 1912.

Tracing by H. E. Newton May 6-1912.

1,338