225

MAP 6

LAND COURT

TERRITORY OF HAWAII

LAND COURT APPLICATION 225

SUBDIVISION OF LOT A-1-A

AS SHOWN ON MAP 4

INTO LOTS A-1-A-1 AND A-1-A-2

AT NIOLOPA, NUUANU VALLEY, HONOLULU, OAHU, T.H.

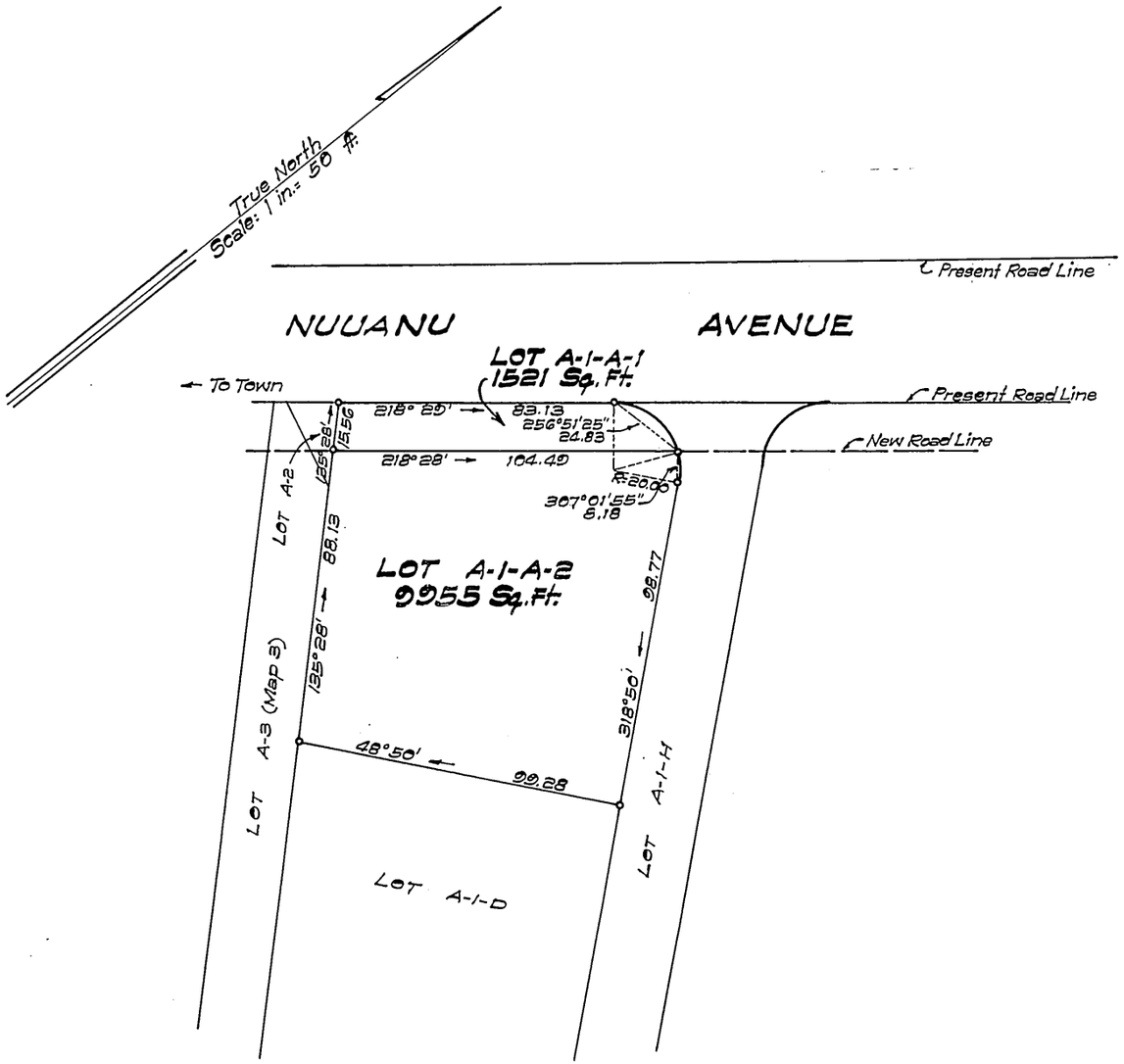

Honolulu, T. H.
December 14, 1955

T. F. GOO
REGISTERED LAND SURVEYOR
No. 219
HAWAII, U.S.A.

TERRITORY OF HAWAII
TERRITORIAL HIGHWAY DEPARTMENT
DIVISION OF SURVEYS AND RIGHTS OF WAY

BY: T. F. Goo
Registered Professional Surveyor 219
Land Court Surveyor 56

APPROVED:

BY: J. C. Meyall
Deputy Territorial Highway Engineer

Owners: Kwai Ming Tom
Rose Bow Ngan Tom

Owners' Certificate of Title: 40101

AUTHORIZED AND APPROVED BY ORDER OF THE JUDGE
OF THE LAND COURT DATED JANUARY 29, 1957
BY ORDER OF THE COURT.

E. M. Wheeland
REGISTRAR OF THE LAND COURT.

Filed Jan. 24, 1957
E. M. Wheeland Registrar

Tax Map Key: 2-2-31: 37

Parcel 110
NUUANU HIGHWAY
Federal Aid Urban Project No. US 0610(4)

10" X 15" = 1.04 Sq. ft.