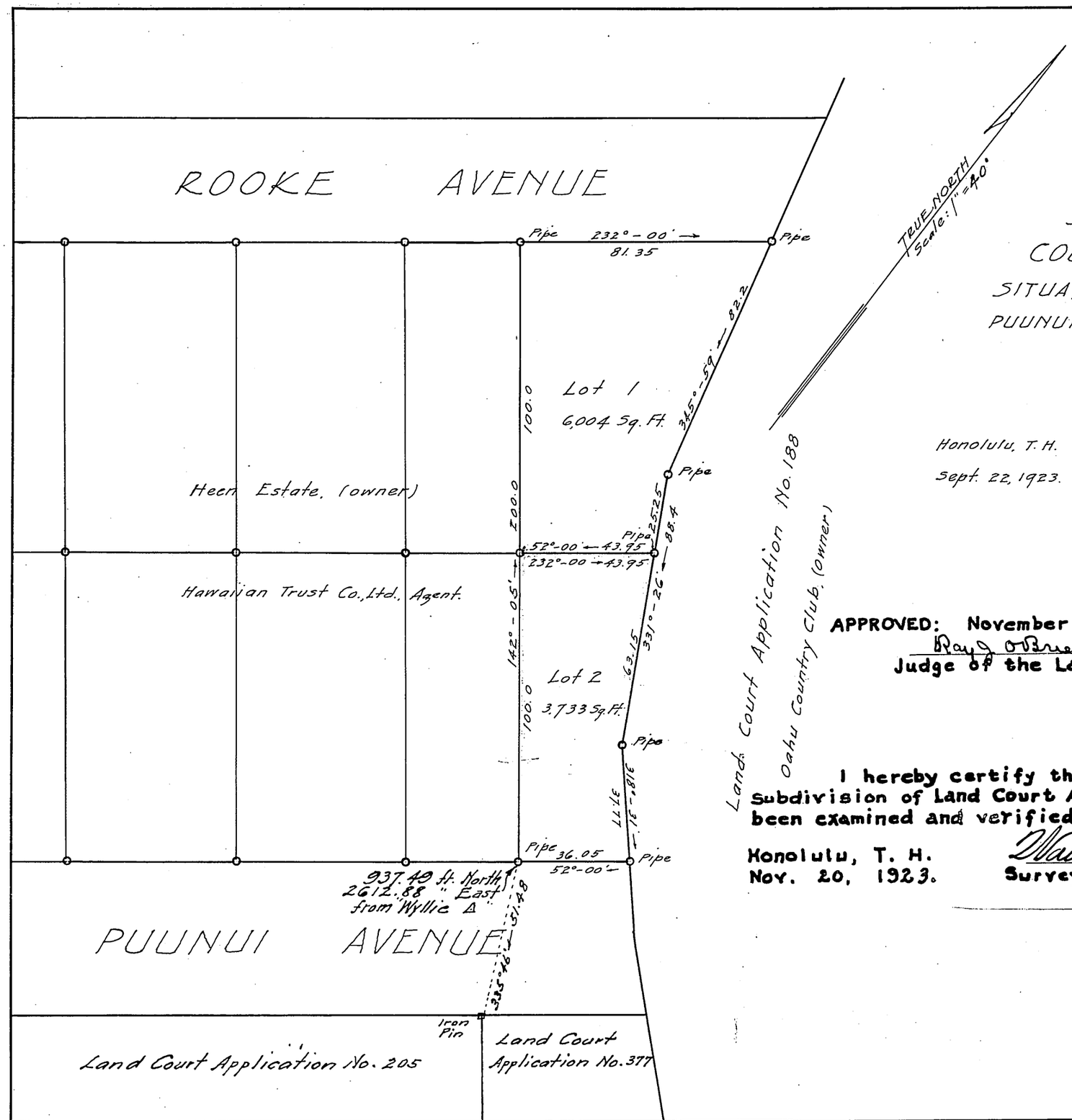

LAND COURT
TERRITORY OF HAWAII
SUBDIVISION OF LAND
COURT APPLICATION No. 227.

SITUATED ON THE NORTHWEST SIDE OF
PUUNUI AVENUE, PUUNUI, NUUANU VALLEY,
HONOLULU, OAHU, T.H.

Scale: 1" = 40 Feet.

Honolulu, T. H.
Sept. 22, 1923.

WRIGHT, HARVEY & WRIGHT.
By Geo. T. Wright
Surveyor & Maker of plan.
855 Kaahumanu Street.

Heen Estate Limited
by [signature]
Its Attorney.
Filed November 14th 1923
J. H. Fisher
Registrar

APPROVED: November 20, 1923.
Ray J. O'Brien
Judge of the Land Court.

I hereby certify that the map hereon being a Subdivision of Land Court Application No. 227, has been examined and verified and found to be correct.

Honolulu, T. H.
Nov. 20, 1923.

Walter E. Wall
Surveyor, Territory of Hawaii.