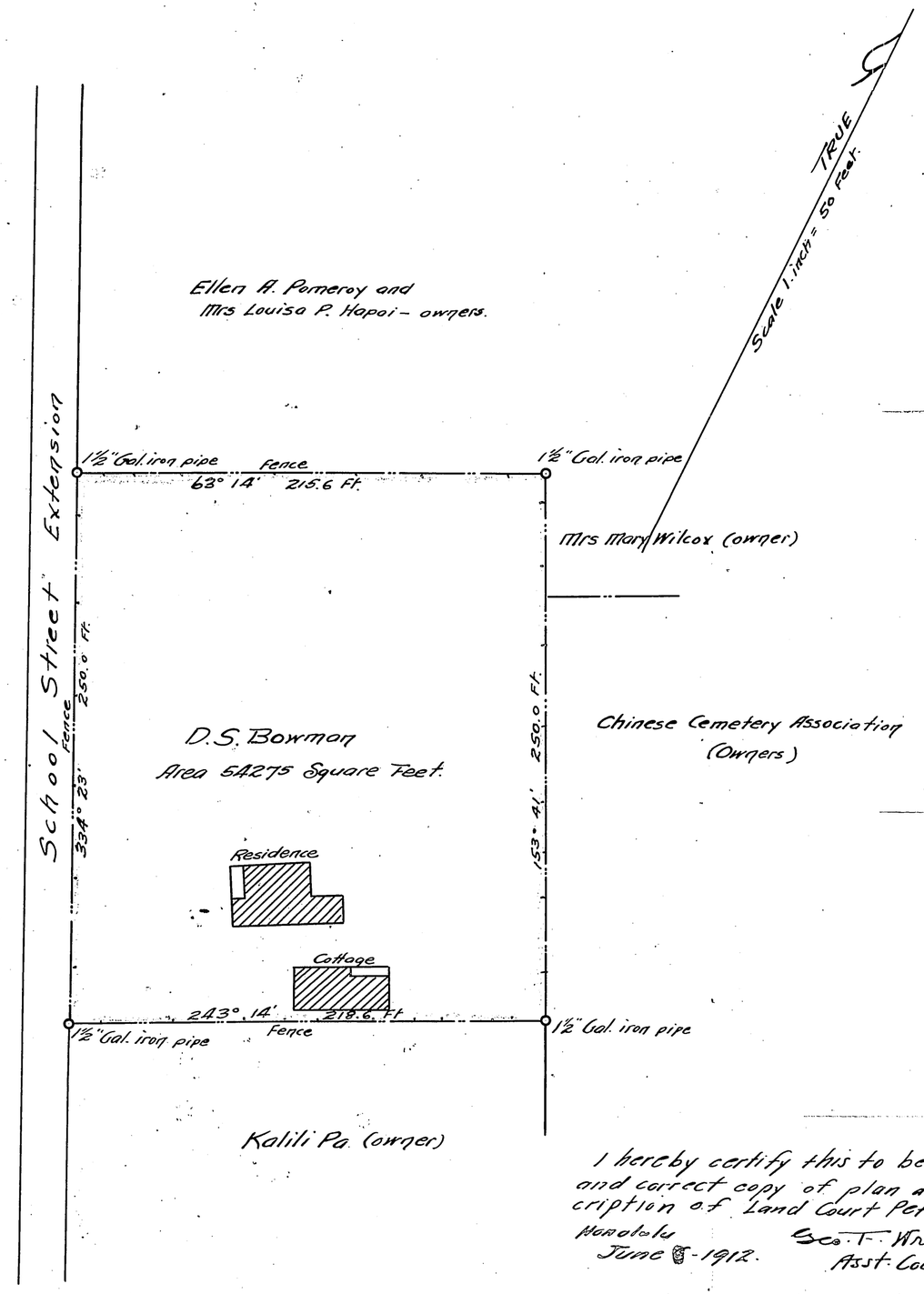

TERRITORY OF HAWAII

COURT OF LAND REGISTRATION

Map and Description with Petition No. 229

D.S. Bowman - Petitioner.

Portion of Grant 252 to B. Pitman

Ponahawai, Hilo, Hawaii.

Beginning at a ½ inch galvanized iron pipe at the West corner of this lot and on the Northeast side of School Street extension, the co-ordinates of said point referred to Government Survey Trig. Station "Halai" being 706.31 feet North and 2971.57 feet East, and running by true azimuths:—

1.- 334° 23' 250.0 feet along fence along School Street extension to a ½ inch galvanized iron pipe.

2.- 243° 14' 218.6 feet along fence to a ½ inch galvanized iron pipe.

3.- 153° 41' 250.0 feet along fence to a ½ inch galvanized iron pipe.

4.- 63° 14' 215.6 feet along fence to the point of beginning.

Area 54275 Square Feet.

Thos. E. Cook
Surveyor.

Hilo, Hawaii,
May 8th, 1912.

I hereby certify this to be a true and correct copy of plan and description of Land Court Petition 229.

Honolulu
June 8 - 1912.

Geo. F. Wright
Asst. Court Surveyor