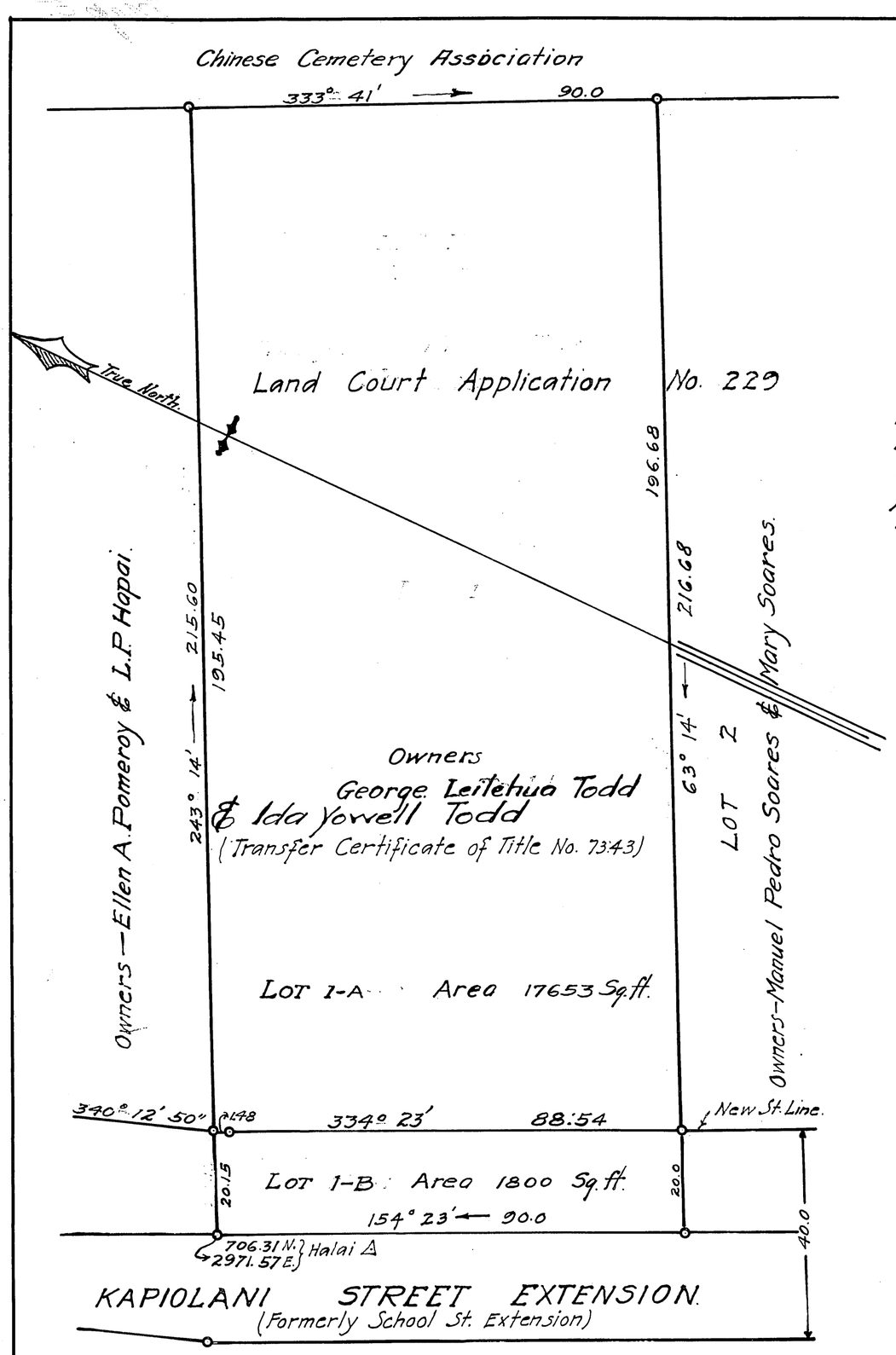

LAND COURT
TERRITORY OF HAWAII

Subdivision of Lot 1 of the subdivision of Land Court Application No. 229 into lots 1-A and 1-B. KAPIOLANI STREET EXTENSION, PONAHAWAI, District of South Hilo, County of Hawaii, T.H.
Lot 1-B Area 1800 Sq.ft. to be acquired by the County of Hawaii for road purposes.
Lot 1-A Area 17653 Sq.ft. to be retained by George Leilehua Todd and Ida Yowell Todd.

Scale 1" = 20'.

SOUTH HILO, HAWAII. COUNTY OF HAWAII

JUNE 20, 1929.

By:- C.W.C. K. Kaman
Surveyor & Maker of plan

Approved By:- E. K. Wung
City & County Engineer.

Owners { George Leilehua Todd / Ida Yowell Todd }

I hereby certify that the map hereon being a subdivision of Lot 1 of the subdivision of Land Court Application No. 229 has been examined and verified and found to be correct.
Honolulu, T.H.
April 26, 1930.

Robert D. King
Surveyor, Territory of Hawaii.

APPROVED:- April 26, 1930.

W. A. Stearns
Judge of the Land Court.

Filed April 11, 1930
Abraham K. Akana
Assistant Registrar