MAP 3

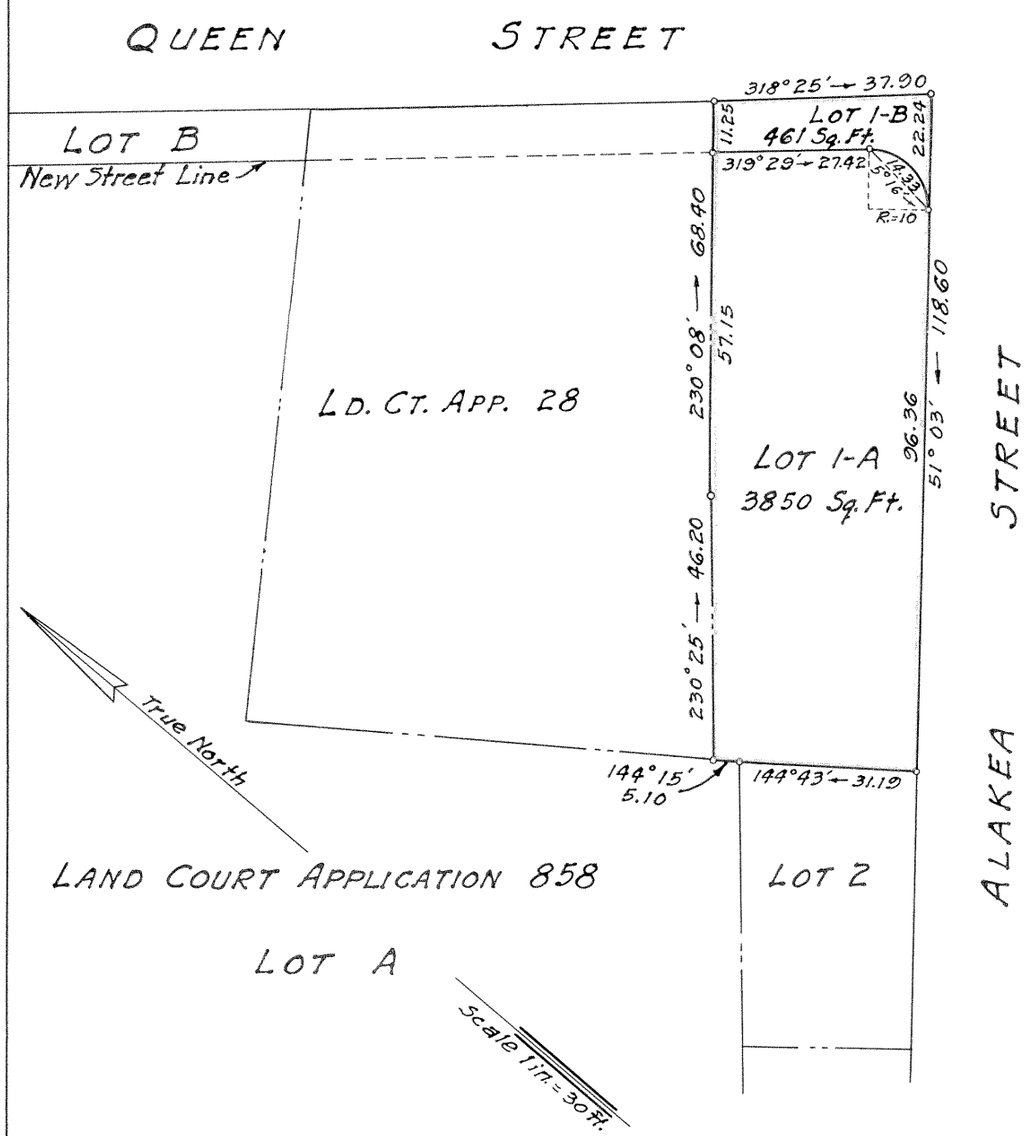

LAND COURT
TERRITORY OF HAWAII

SUBDIVISION OF LOT 1 OF LAND COURT APPLICATION 230
AS SHOWN ON MAP 2 FILED WITH THE ASSISTANT
REGISTRAR OF THE LAND COURT
INTO LOTS 1-A AND 1-B

SITUATE ON THE WEST CORNER OF QUEEN AND ALAKEA STREETS
HONOLULU, OAHU, T.H.
SCALE: 1 INCH = 30 FEET

HONOLULU, T.H.
APRIL 3, 1937.

THOS. H. LOADER
REGISTERED LAND SURVEYOR
No. 211
HAWAII, U.S.A.

DEPARTMENT OF PUBLIC WORKS
CITY AND COUNTY OF HONOLULU
BUREAU OF PLANS
BY: T. H. Loader
Surveyor and Maker of Plan
Registered Certificate 211-S.
APPROVED: Q. S. Mowry
Bureau Engineer

OWNER: Alfred Lowrey Castle
Alfred Lowrey Castle
OWNER'S CERTIFICATE OF TITLE: 13,047

I hereby certify that the map hereon being a subdivision of Land Court Application 230, as herein entitled, has been examined and checked as to form and mathematical correctness and that it has been approved by Order of the Judge of the Land Court dated June 4, 1937.
Honolulu, T.H.
June 4, 1937.
J. W. Whitehouse
Surveyor, Territory of Hawaii.

Filed May 24, 1937
Abraham W. Ahuna
Assistant Registrar

Tax Map Key 2-1-14

10" x 15" = 1 ft