MAP 3

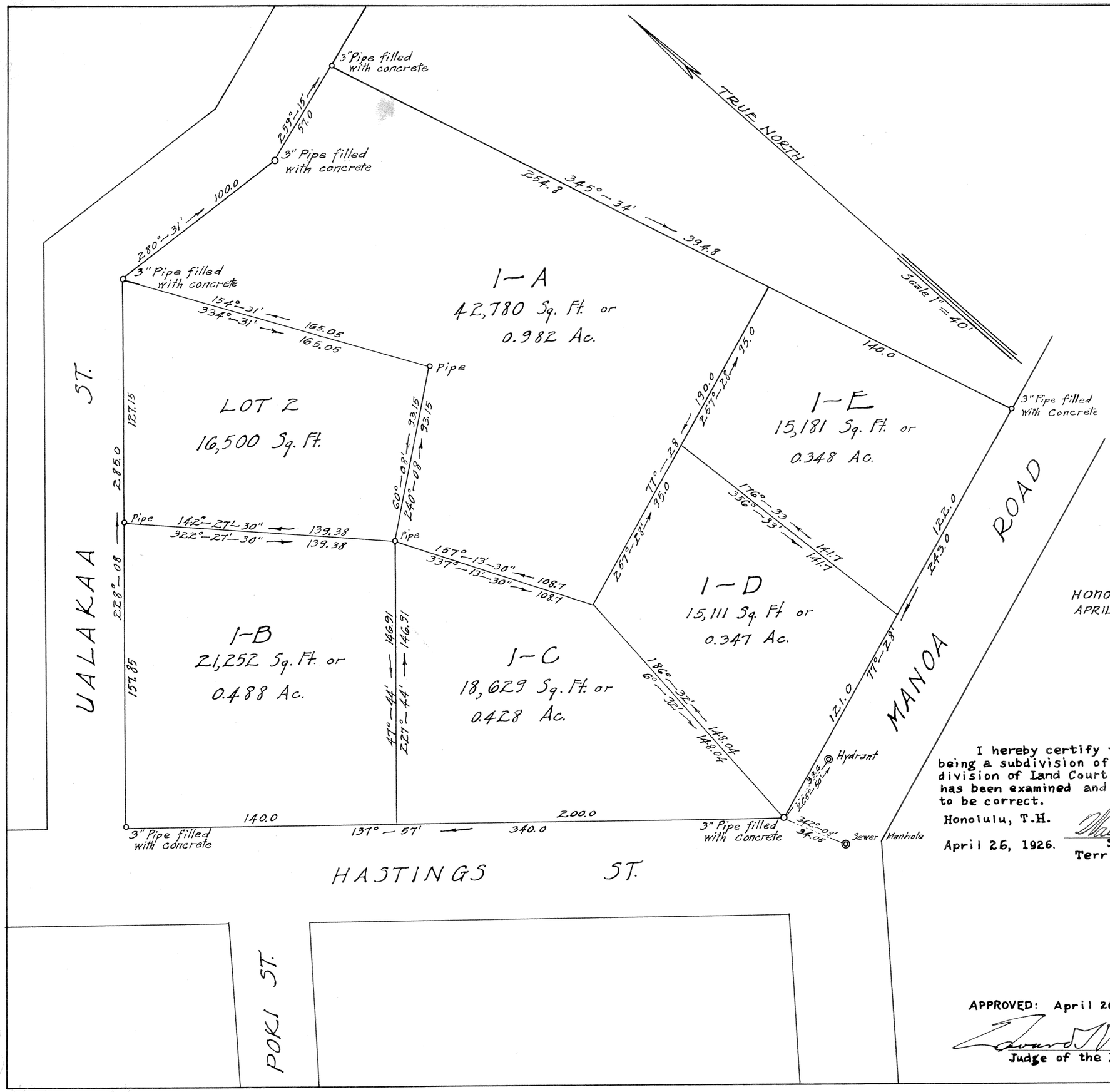

LAND COURT
TERRITORY OF HAWAII

SUBDIVISION OF LOT 1 OF THE SUBDIVISION OF LAND COURT APPLICATION No. 231 INTO LOTS 1-A TO 1-E (INCLUSIVE)

Situated at the North corner of Manoa Road and Hastings St. Manoa, Honolulu, Oahu. T.H.

Scale 1 in = 40 ft.

HONOLULU T.H.
APRIL 19, 1926

WRIGHT HARVEY & WRIGHT
By: Geo. F. Wright.
Surveyor and Maker of Plan
419 S.M. Damon Bldg.

Filed April 21, 1926
J. H. Fisher
Registrar

I hereby certify that the map hereon being a subdivision of Lot 1 of the subdivision of Land Court Application No. 231 has been examined and verified and found to be correct.

Honolulu, T.H.
April 26, 1926.

Walter E. Wall
Surveyor,
Territory of Hawaii.

Julia Judd Swanzy
OWNER

APPROVED: April 26, 1926.

Edward T. Massie
Judge of the Land Court.