MAP 3

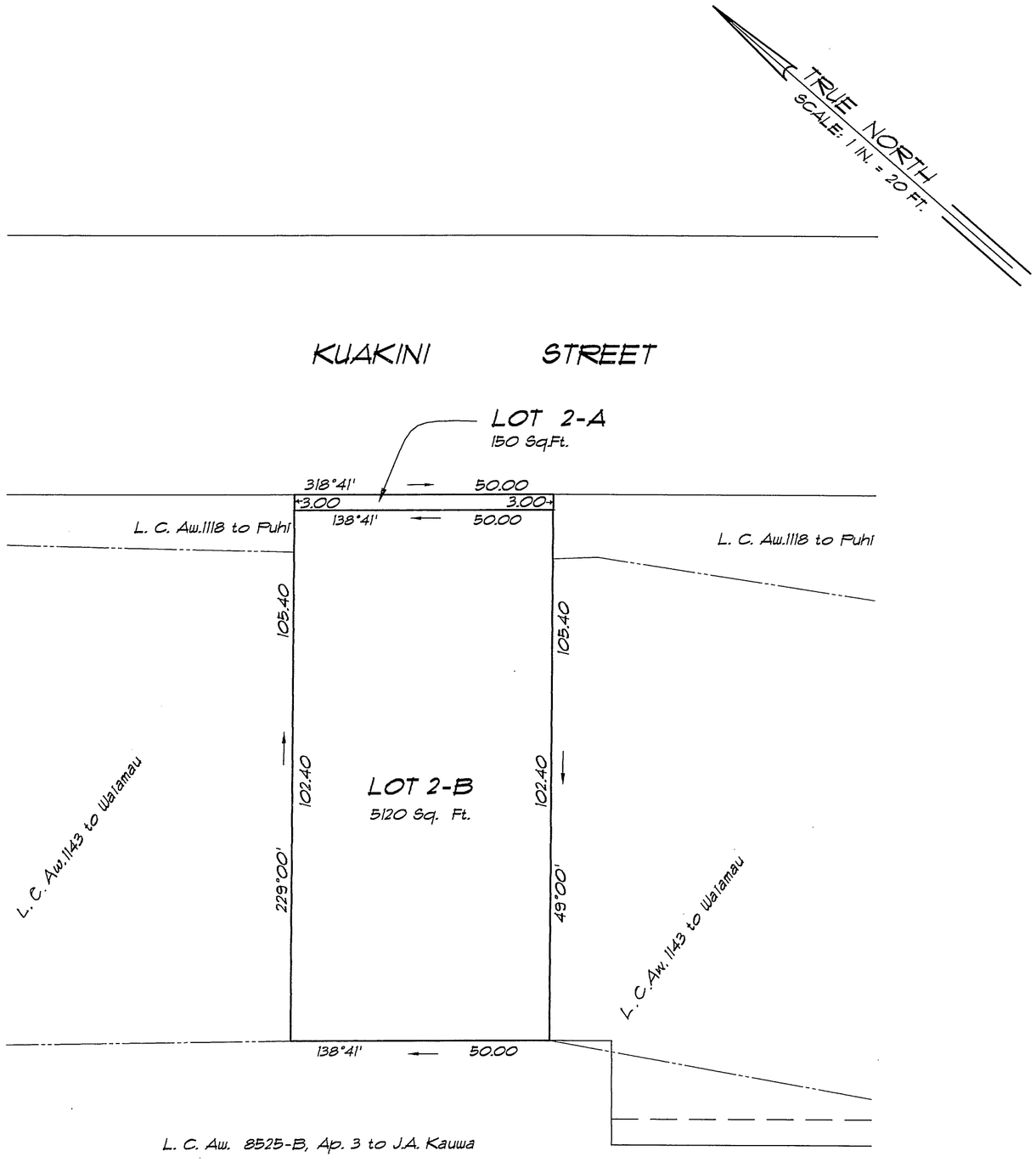


# LAND COURT

STATE OF HAWAII

LAND COURT APPLICATION 241

SUBDIVISION OF LOT 2

AS SHOWN ON MAP 2

INTO LOTS 2-A AND 2-B

AT HONOLULU, KONA, OAHU, HAWAII

420 Waiakamilo Road
Suite 411
Honolulu, Hawaii
April 16, 1996

RUSSELL FIGUEIROA
LICENSED PROFESSIONAL LAND SURVEYOR
No. 4729
HAWAII, U.S.A.

R. M. TOWILL CORPORATION

By: _____
Licensed Professional Land Surveyor
Certificate Number 4729
Land Court Certificate Number 190

OWNER: KUAKINI MEDICAL CENTER

TRANSFER CERTIFICATE OF TITLE: 228,529

AUTHORIZED AND APPROVED BY ORDER OF THE JUDGE
OF THE LAND COURT DATED: SEPTEMBER 5, 1996
BY ORDER OF THE COURT

Kathleen J. Sanamishine
ACTING REGISTRAR OF THE LAND COURT

filed August 26, 1996
Janis Shiroma, clerk

Tax Map Key: 1-7-17: 2

15" X 21" = 2.2 Sq. Ft.