MAP 30

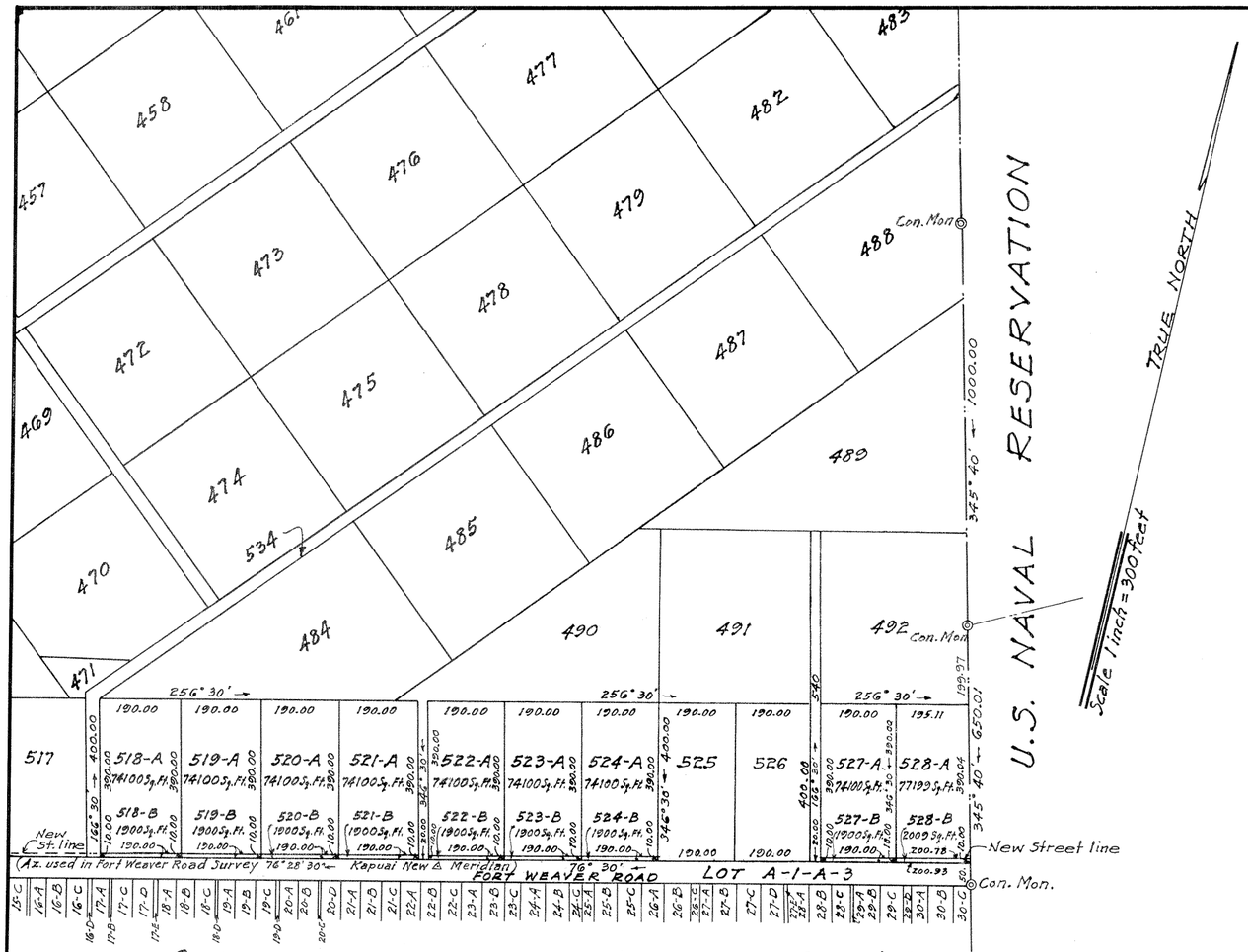

LAND COURT

TERRITORY OF HAWAII
"PUULOA FARMS"

SUBDIVISION OF LOTS 518 TO 524 (INCLUSIVE), 527 AND 528 OF LAND COURT APPLICATION 242 AS SHOWN ON MAP 14 FILED IN THE OFFICE OF THE ASSISTANT REGISTRAR OF THE LAND COURT INTO LOTS 518-A, 518-B, 519-A, 519-B, 520-A, 520-B, 521-A, 521-B, 522-A, 522-B, 523-A, 523-B, 524-A, 524-B, 527-A, 527-B, 528-A, 528-B

PUULOA, OAHU, T.H.
Scale 1 inch = 300 feet.

Honolulu, T.H.
Dec. 20, 1939.

TERRITORIAL HIGHWAY DEPARTMENT
TERRITORY OF HAWAII
By: T. G. Arvana
Surveyor and Maker of Plan
Registered Certificate 9-5
Territorial Office Building

APPROVED: Louis E. Cam
Territorial Highway Engineer

OWNERS	LOTS	OWNERS' CERTIFICATE OF TITLE
Frederick Charles Cowell Rose Helen Cowell husband and wife	518	17332
Thomas Alexander Guild Lillian Thayer Guild husband and wife	519	17382
Thomas Alexander Guild Lillian Thayer Guild husband and wife	520 and 521	17381
Eji Watanabe	522 and 523	17383
Luke Hu Sau	524	20716
Irene Hannegan	528	21164

OWNERS	LOTS	OWNERS' CERTIFICATE OF TITLE
Genei Arakaki Harue Arakaki husband and wife	527	19838

Note: Puuloa Meridian used in Land Court Application 242 Survey.
Kapuai New Meridian used in Fort Weaver Road Survey.

Note: For rights-of-way, if any, see certificates of title.

I hereby certify that the map hereon being a subdivision of Land Court Application 242, as herein entitled, has been examined and checked as to form and mathematical correctness and that it has been approved by Order of the Judge of the Land Court dated March 15, 1940

Honolulu, T. H.
March 15, 1940.

L. M. Whitehouse
Surveyor, Territory of Hawaii

BY: Robert D. King
Principal Cadastral Engineer

Filed Mar. 6, 1940
Abraham W. Akana
Assistant Registrar

Tax Map Key 9-1-05 and 9-1-23

15" x 21" = 2.2 Sq. Ft.