MAP 103

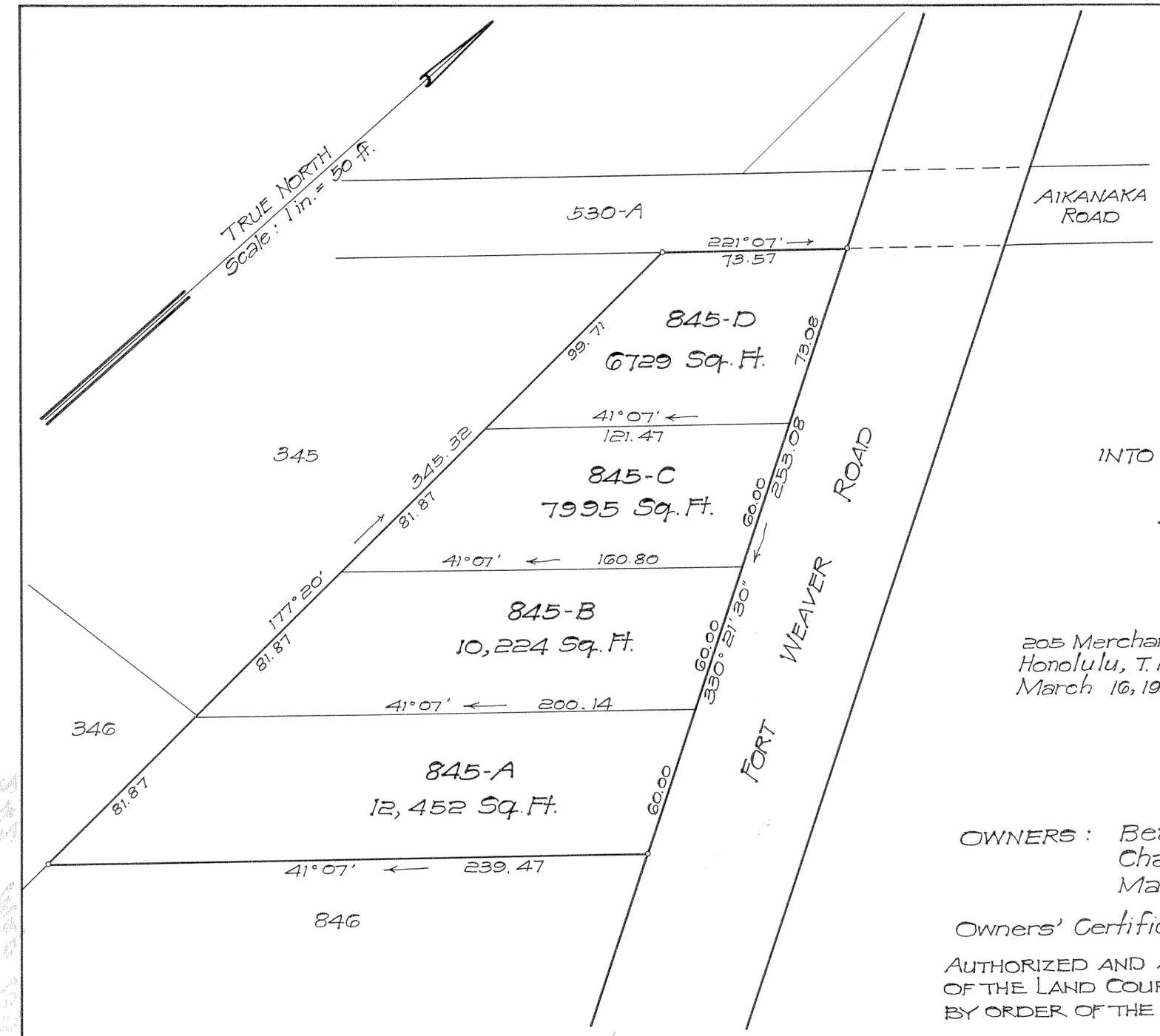

LAND COURT

TERRITORY OF HAWAII

LAND COURT APPLICATION 242

SUBDIVISION OF LOT 845
AS SHOWN ON MAP 86
INTO LOTS 845-A, 845-B, 845-C AND 845-D

AT PUULOA, EWA, OAHU, T. H.

205 Merchant St.
Honolulu, T. H.
March 16, 1953

R. M. TOWILL
REGISTERED LAND SURVEYOR
No. 151
HAWAII, U. S. A.

R. M. Towill
Registered Professional Surveyor
Certificate No. 151

OWNERS: Beatrice Dowsett Ross $\frac{375}{1121}$ interest
Charlotte Dowsett Morris $\frac{375}{1121}$ interest
Marion Dowsett Conger $\frac{371}{1121}$ interest

Owners' Certificate of Title: 51,992

AUTHORIZED AND APPROVED BY ORDER OF THE JUDGE
OF THE LAND COURT DATED: APRIL 8, 1953.
BY ORDER OF THE COURT

P. H. Mullholland
REGISTRAR OF THE LAND COURT

March 31, 1953
P. H. Mullholland Registrar

Tax Map Key: 9-1-08

10" X 15" = 1.0 Sq. Ft.

3737